

CALCULATED CENTER  
1/4 CORNER.  
SEARCHED FOR  
MONUMENT BUT  
FOUND NOTHING.

FOUND 1 1/2" IRON PIPE

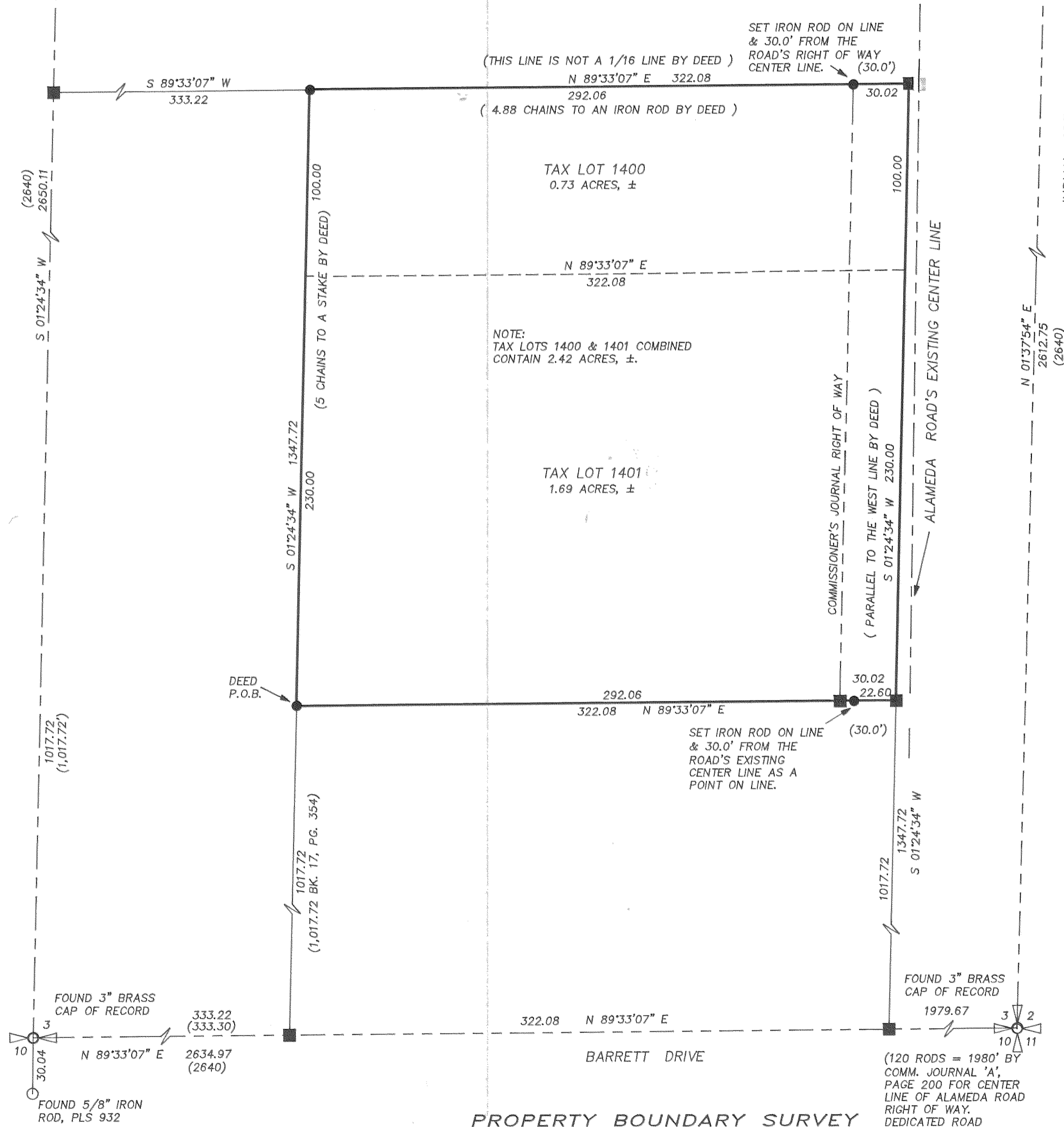

(THIS LINE IS NOT A 1/16 LINE BY DEED )  
N 89°33'07" E 322.08  
( 4.88 CHAINS TO AN IRON ROD BY DEED )

TAX LOT 1400  
0.73 ACRES, ±

TAX LOT 1401  
1.69 ACRES, ±

NOTE:  
TAX LOTS 1400 & 1401 COMBINED  
CONTAIN 2.42 ACRES, ±.

SET IRON ROD ON LINE  
& 30.0' FROM THE  
ROAD'S RIGHT OF WAY  
CENTER LINE. (30.0')

SET IRON ROD ON LINE  
& 30.0' FROM THE  
ROAD'S EXISTING  
CENTER LINE AS A  
POINT ON LINE. (30.0')

FOUND 3" BRASS  
CAP OF RECORD  
1979.67

(120 RODS = 1980' BY  
COMM. JOURNAL 'A',  
PAGE 200 FOR CENTER  
LINE OF ALAMEDA ROAD  
RIGHT OF WAY.  
DEDICATED ROAD  
ASSUMED BY ME TO BE  
PARALLEL WITH THE  
CENTER LINE OF THE  
SECTION LINE.)

PROPERTY BOUNDARY SURVEY  
for  
GLENN & MARILYN ADAMS

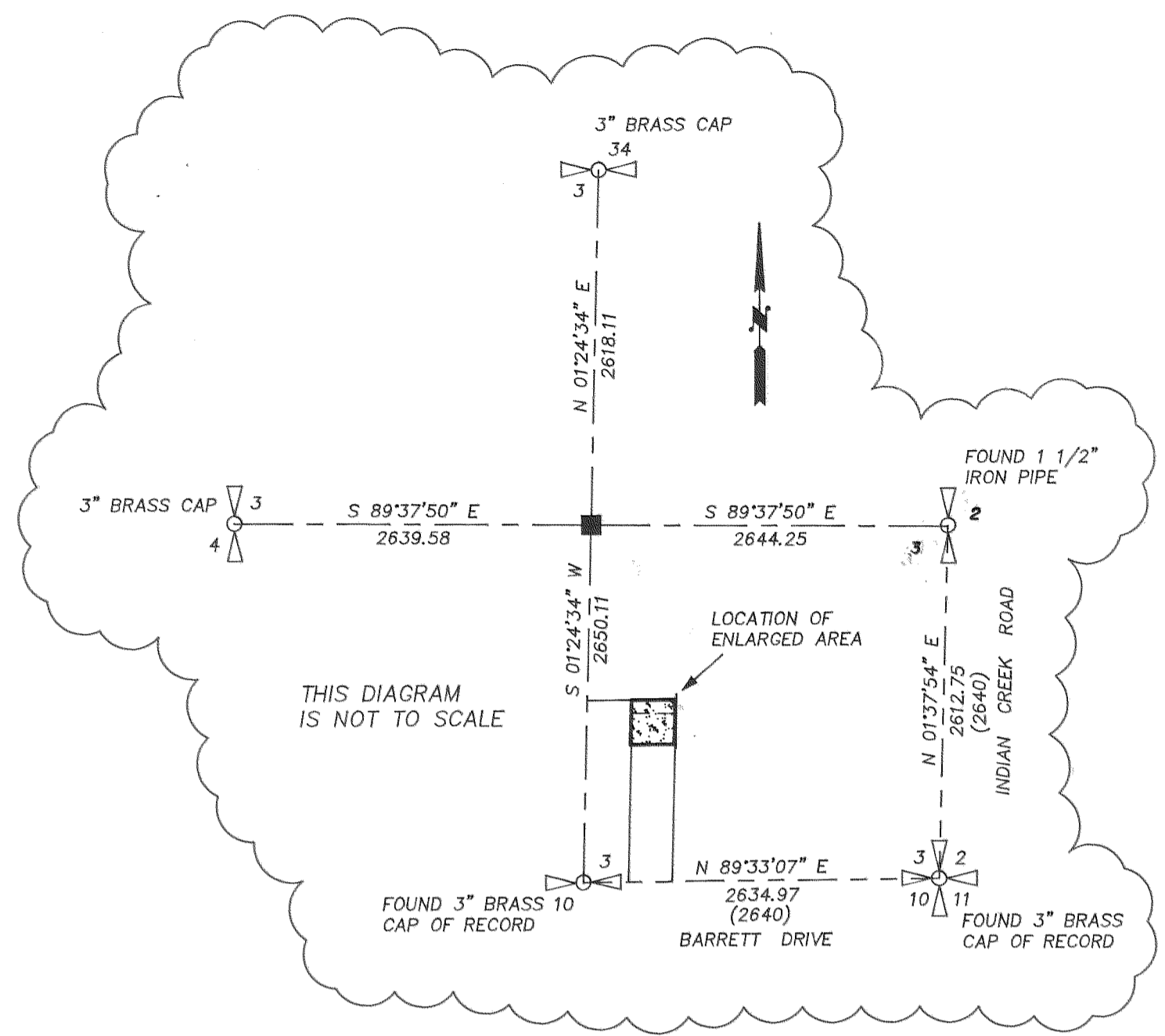

THIS DIAGRAM  
IS NOT TO SCALE

NARRATIVE:

NO MAJOR DISCREPANCIES WERE FOUND  
DURING THE COURSE OF THIS SURVEY.  
SEE FACE OF PLAT FOR DETAILS

LOCATION OF SURVEY:

A PARCEL OF LAND LOCATED IN THE SOUTHEAST  
QUARTER OF SECTION 3, TOWNSHIP 2 NORTH, RANGE 10  
EAST, W.M., HOOD RIVER COUNTY, OREGON.

BASIS OF BEARING:

N.A.D. 1983, OREGON NORTH, GRID BEARINGS

REFERENCES:

- HOOD RIVER COUNTY SURVEY NO. 94022.
- TERRA SURVEYING PROJECT NO. 9905ADJ, DATED MARCH 1999.
- HOOD RIVER COUNTY DEED BOOK 17, PG. 354-355.
- HOOD RIVER COUNTY DEEDS NO. 810226.
- HOOD RIVER COUNTY DEEDS NO. 771451.
- HOOD RIVER COUNTY TAX ASSESSORS MAP 2N-10-3C.

LEGEND:

- SET 5/8" X 30" IRON ROD WITH PLASTIC CAP
- FOUND MONUMENT OF RECORD
- CALCULATED, NOT FOUND OR SET
- ( ) DEED OR PLAT CALL

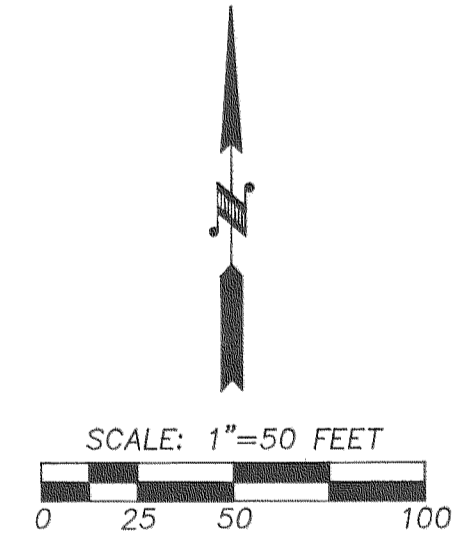

REGISTERED  
PROFESSIONAL  
LAND SURVEYOR

OREGON  
JULY 13, 1979  
ROY O. GAYLORD  
1815  
Expires: June, 2001

FILED

FEB 9 2001  
Terra Surveying

TERRA SURVEYING

2N-10E-3C  
DATE: AUGUST, 2000  
SCALE: 1" = 50'  
PROJECT: 2061PROP  
P.O. BOX 617  
HOOD RIVER, OREGON 97031  
PHONE & FAX: (541) 386-4531  
terra@gorge.net