

PARTITION IN THE  
 LOT 3, HANSEN ADDITION  
 NE 1/4, SEC 7, T 2 N, R 8 E, WM  
 CITY OF CASCADE LOCKS, STATE OF OREGON

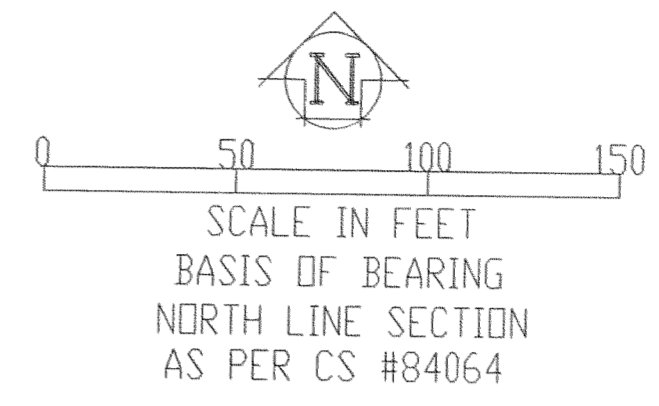

FILED  
 RECORDS AND ASSESSMENT  
 HOOD RIVER CO.  
 FEB 1 3 54 PM '01

PARTITION PLAT NO. 200106P  
 Instrument received on the 1<sup>st</sup> day of  
February, 2001 at 3:54 P.M.  
*[Signature]*  
 Hood River County Director of Records  
 and Assessments

**SURVEYS CERTIFICATE**  
 I, Anthony C. Klein, being first duly sworn, depose and say that I have correctly surveyed and marked with proper monuments the lands represented on this Partition Plat, the boundaries being described in Instrument No. 951576 dated June 7, 1995, Hood River County Records, to Billy D. and Lois E. Jackson, husband and wife.  
*[Signature]*  
 ANTHONY C. KLEIN PLS 932

**ACKNOWLEDGEMENTS**  
 We the owners of the land shown herein, hereby declare that this division of land has been made with our free consent and in accordance with our desires.

*Billy Jackson* 01-24-01  
 BILLY D JACKSON Date

LOIS E. JACKSON Date

STATE OF OREGON }  
 COUNTY OF Hood River } ss

Subscribed and sworn to before me on this 24<sup>th</sup> day of January, 2001

by *Billy D Jackson*  
*Lois E Jackson*

Notary Public for the State of Oregon  
 My commission expires 04/25/2002

OFFICIAL SEAL  
 ROBERTA K LEE  
 NOTARY PUBLIC-OREGON  
 COMMISSION NO. 309216  
 COMMISSION EXPIRES APRIL 25, 2002

**APPROVALS**  
 I hereby certify that all taxes and assessment due hereon have been fully paid as required by law.

*[Signature]*  
 Hood River County Director of Budget and Finance.

I hereby certify this partition was examined and approved as of this 31 day of Jan, 2001

*[Signature]*  
 Hood River County Surveyor

I hereby certify this partition was examined and approved as of this 24<sup>th</sup> day of January, 2001

*[Signature]*  
 CITY MANAGER - CASCADE LOCKS

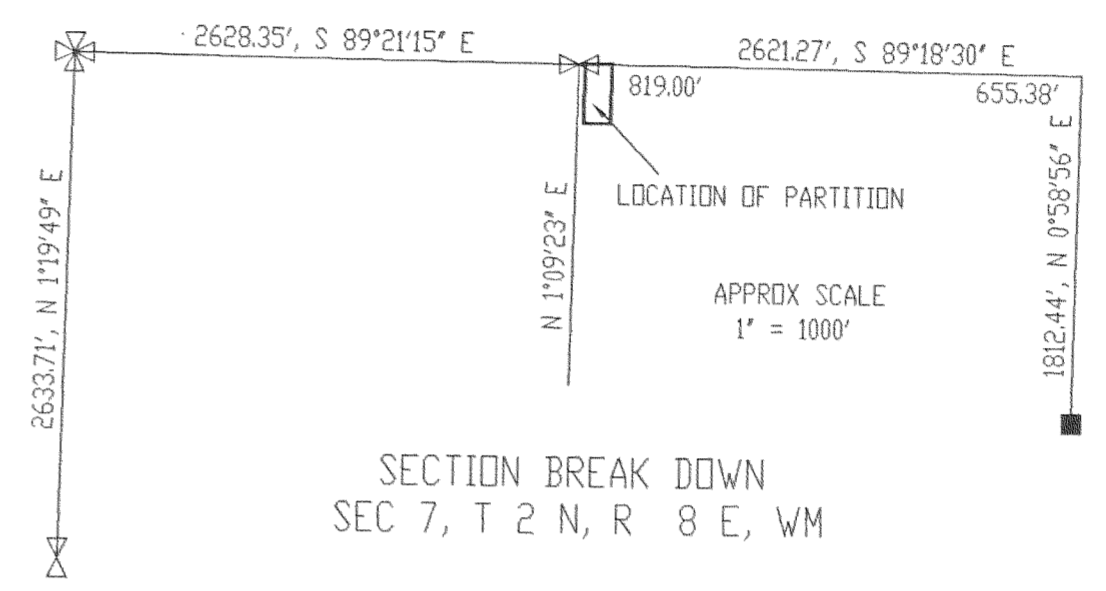

**FILED**

JAN 31 2001  
*[Signature]*  
 COUNTY SURVEYOR  
 DEPUTY

REGISTERED  
 PROFESSIONAL  
 LAND SURVEYOR

OREGON  
 JULY 17, 1970  
 ANTHONY C. KLEIN  
 932  
 EXPIRES: JUNE 30, 2001



**Klein & Assoc.**

LAND SURVEYING  
 1203 12th STREET, SUITE H  
 Hood River, Oregon 97031  
 Tele: (541)386-3322  
 DATE SURVEYED: JAN 2001  
 JOB NO.: 01003

NORTH 1/4 CORNER  
 SECTION 7  
 FD BRASS CAP

INITIAL POINT

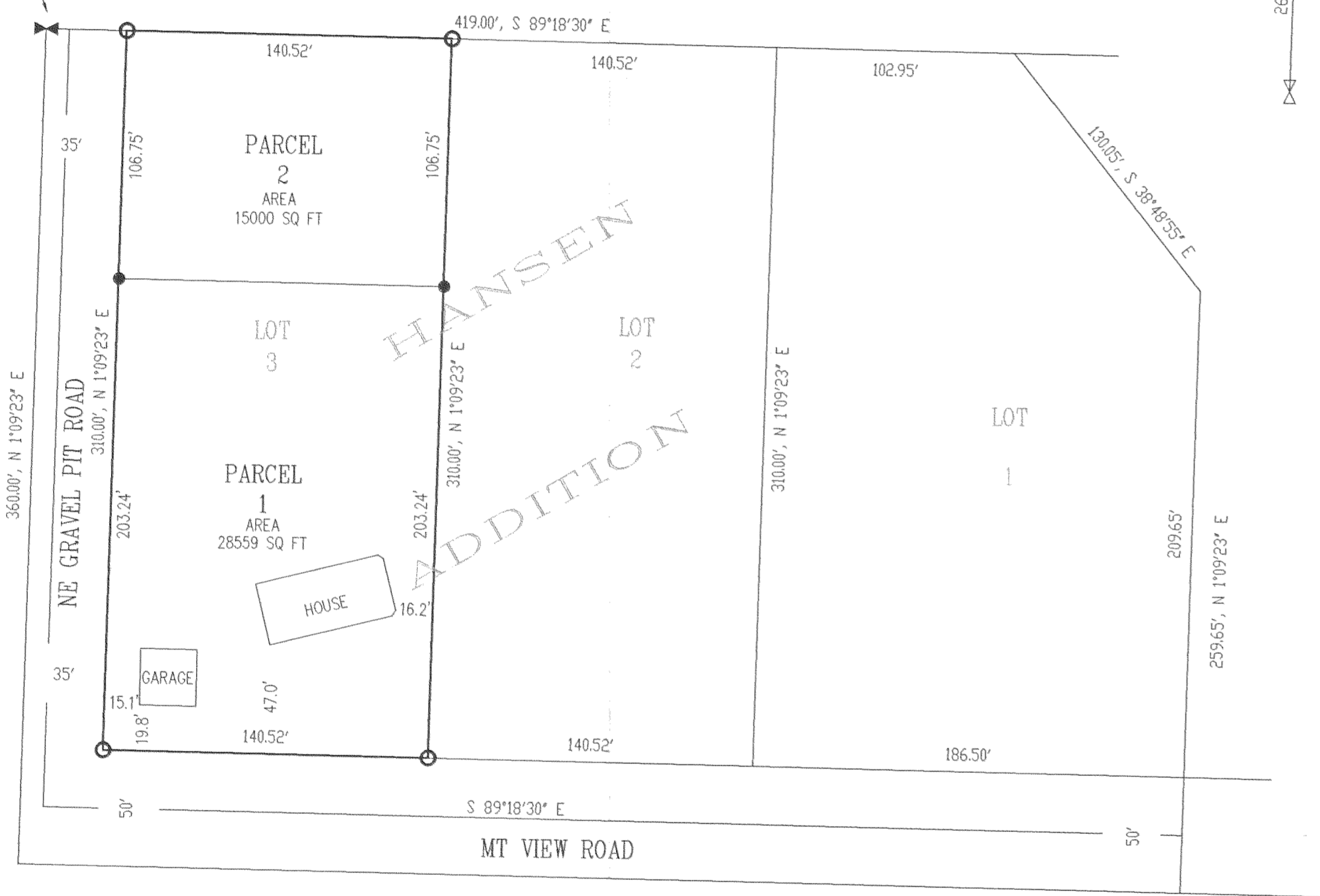

**NARRATIVE OF SURVEY**

THE PURPOSE OF THIS SURVEY WAS TO PARTITION THE PARCEL INTO 2 LOTS. THE HANSEN ADDITION WAS USED AS A REFERENCE FOR THIS SURVEY. ALL CORNERS FOUND AND ESTABLISHED, ALONG WITH THE MEASURED BEARINGS AND DISTANCES ARE SHOWN HEREIN.

**REFERENCE SURVEYS**  
 SUBDIVISION PLAT OF HANSEN ADDITION  
 FILED OCTOBER 25, 1991

FEB 5 2001  
 Certified to be a true and correct copy of the ORIGINAL  
 Dept. of Records & Assessment  
 by *[Signature]* Deputy

**LEGEND**

- = SET 5/8" IR WITH PLASTIC CAP MARKED DR #932 & WA #22098
- = FOUND MONUMENT AS PER HANSEN ADD.

**SURVEY FOR  
 BILLY JACKSON**