

SURVEY IN
SEC 28, T 1 N, R 10 E, WM
COUNTY OF HOOD RIVER, STATE OF OREGON

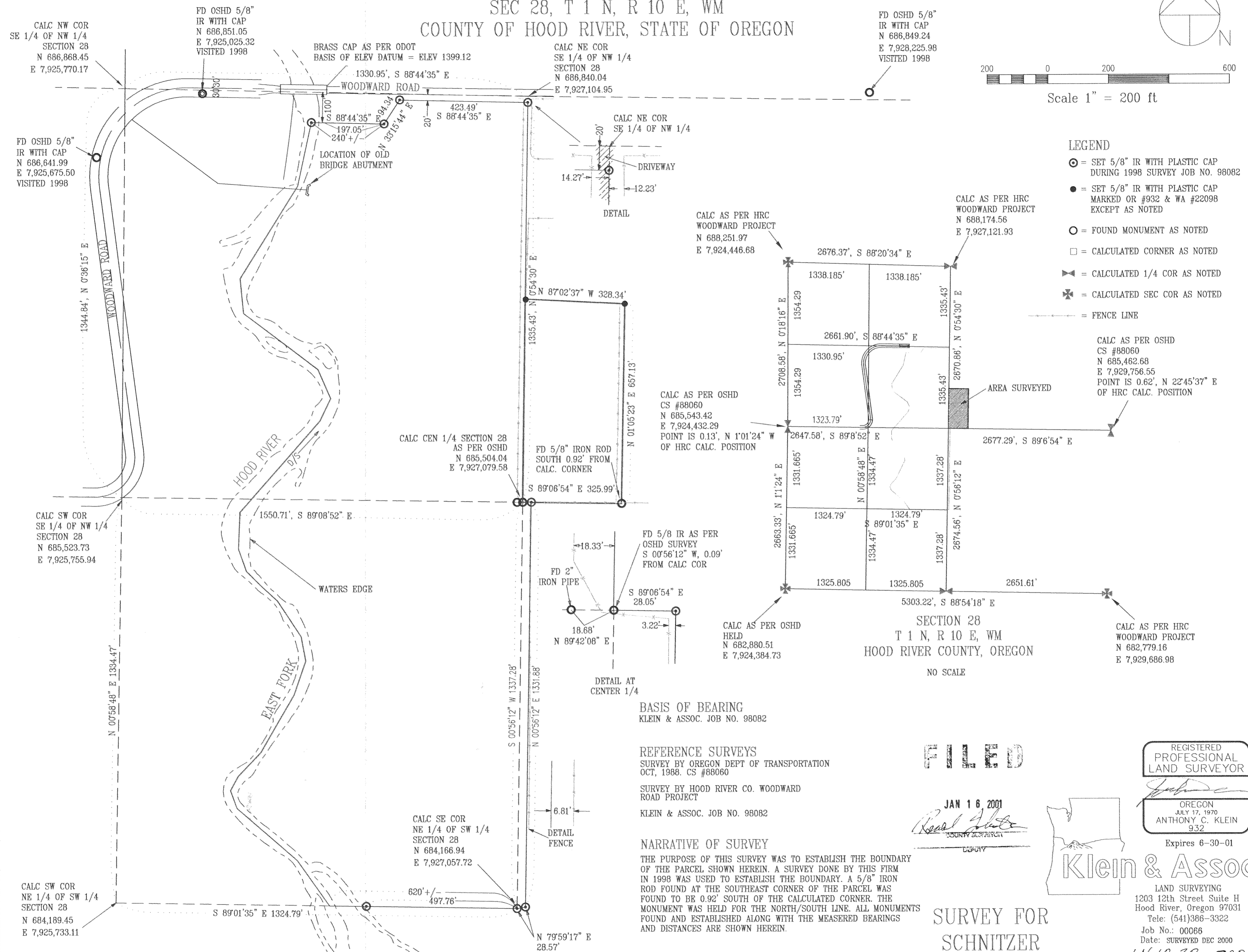
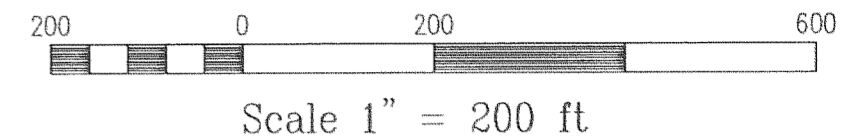
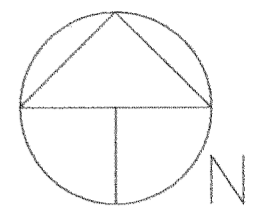

- LEGEND**
- = SET 5/8" IR WITH PLASTIC CAP DURING 1998 SURVEY JOB NO. 98082
 - = SET 5/8" IR WITH PLASTIC CAP MARKED OR #932 & WA #22098 EXCEPT AS NOTED
 - = FOUND MONUMENT AS NOTED
 - = CALCULATED CORNER AS NOTED
 - ✕ = CALCULATED 1/4 COR AS NOTED
 - ✕ = CALCULATED SEC COR AS NOTED
 - = FENCE LINE

CALC AS PER OSHD
CS #88060
N 685,462.68
E 7,929,756.55
POINT IS 0.62', N 22°45'37" E
OF HRC CALC. POSITION

CALC AS PER OSHD
CS #88060
N 685,543.42
E 7,924,432.29
POINT IS 0.13', N 1°01'24" W
OF HRC CALC. POSITION

CALC AS PER HRC
WOODWARD PROJECT
N 688,251.97
E 7,924,446.68

CALC AS PER HRC
WOODWARD PROJECT
N 688,174.56
E 7,927,121.93

CALC AS PER OSHD
HELD
N 682,880.51
E 7,924,384.73

CALC AS PER HRC
WOODWARD PROJECT
N 682,779.16
E 7,929,686.98

BASIS OF BEARING
KLEIN & ASSOC. JOB NO. 98082

REFERENCE SURVEYS
SURVEY BY OREGON DEPT OF TRANSPORTATION
OCT, 1988. CS #88060

SURVEY BY HOOD RIVER CO. WOODWARD
ROAD PROJECT
KLEIN & ASSOC. JOB NO. 98082

NARRATIVE OF SURVEY
THE PURPOSE OF THIS SURVEY WAS TO ESTABLISH THE BOUNDARY OF THE PARCEL SHOWN HEREIN. A SURVEY DONE BY THIS FIRM IN 1998 WAS USED TO ESTABLISH THE BOUNDARY. A 5/8" IRON ROD FOUND AT THE SOUTHEAST CORNER OF THE PARCEL WAS FOUND TO BE 0.92' SOUTH OF THE CALCULATED CORNER. THE MONUMENT WAS HELD FOR THE NORTH/SOUTH LINE. ALL MONUMENTS FOUND AND ESTABLISHED ALONG WITH THE MEASURED BEARINGS AND DISTANCES ARE SHOWN HEREIN.

FILED

JAN 16 2001
Real Estate
COUNTY SURVEYOR
CLERK

REGISTERED
PROFESSIONAL
LAND SURVEYOR

OREGON
JULY 17, 1970
ANTHONY C. KLEIN
932

Expires 6-30-01

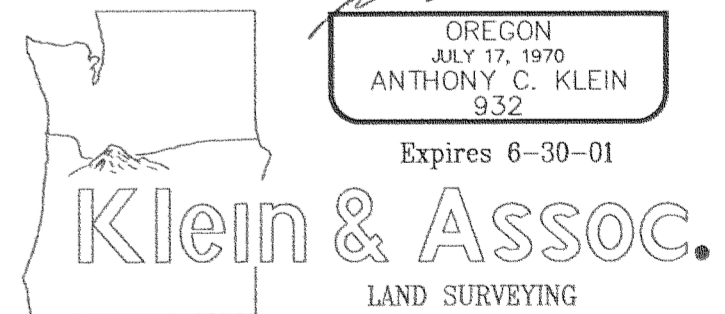

SURVEY FOR
SCHNITZER

LAND SURVEYING
1203 12th Street Suite H
Hood River, Oregon 97031
Tele: (541)386-3322

Job No.: 00066
Date: SURVEYED DEC 2000
1N1028700

Rec'd: 1-12-01 0832

2001 005