

NARRATIVE:
 NO MAJOR DISCREPANCIES WERE FOUND.
 THE ORIGINAL PLATTED LOTS 6 & 9 HAVE BEEN ABSORBED BY THIS ADJUSTMENT. SEE THE FACE OF THE SURVEY PLAT FOR MORE DETAILS.
 THE ADJUSTED LOT CORNER IRON RODS SHALL BE SET AFTER THE SOUTH WALLS ARE BACK FILLED AND LANDSCAPED.
 THE NORTH LOT CORNERS MARKED WITH "SURVEY MARKERS" SHALL BE SET AFTER THE DRIVE AREA IS PAVED.

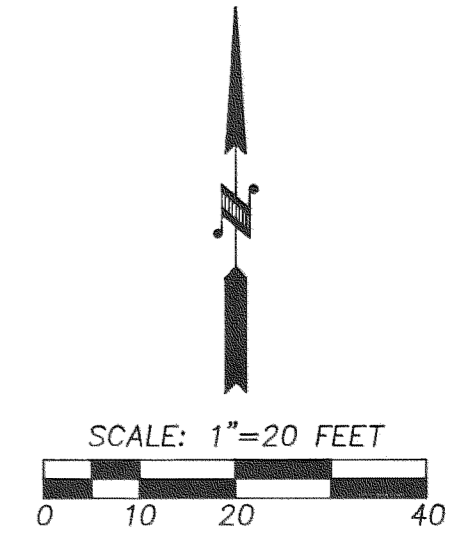
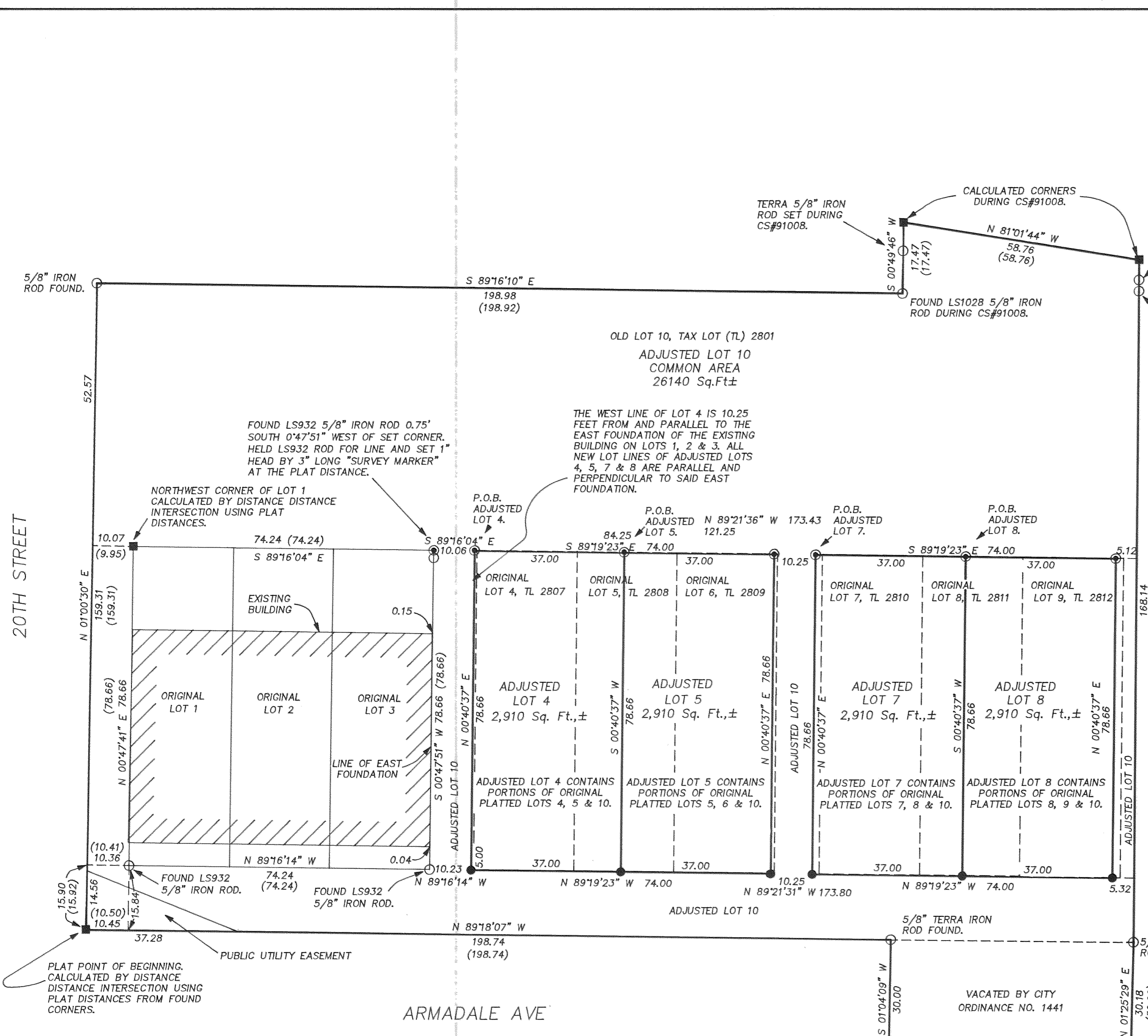

BASIS OF BEARING:
 1986 CITY OF HOOD RIVER DATUM.

REFERENCES:
 SUBDIVISION PLAT OF ARMADALE TOWNHOMES ADDITION, HOOD RIVER COUNTY SURVEYORS OFFICE SURVEY #91042.
 HOOD RIVER COUNTY SURVEYORS OFFICE SURVEY #91008, BY TERRA SURVEYING, FEBRUARY 1991.
 PLAT OF BLOCK 5, OAK CREST ADDITION TO THE CITY OF HOOD RIVER.

LOCATION OF SURVEY:
 ARMADALE TOWNHOMES ADDITION IN OAK CREST ADDITION TO THE CITY OF HOOD RIVER IN THE SOUTHEAST QUARTER OF SECTION 26, TOWNSHIP 3 NORTH, RANGE 10 EAST, W.M., HOOD RIVER COUNTY, OREGON.
 3N - 10 - 26DC,

- LEGEND:**
- ⊙ SET 3" LONG WITH A 1" HEAD "SURVEY MARKER" IN ASPHALT
 - SET 5/8" X 30" IRON ROD WITH PLASTIC CAP
 - FOUND MONUMENT OF RECORD
 - CALCULATED, NOT FOUND OR SET
 - () DEED OR PLAT CALL

REGISTERED PROFESSIONAL LAND SURVEYOR
 OREGON
 JULY 13, 1979
 ROY O. GAYLORD
 1815
 Expires June, 2001

BOUNDARY LINE ADJUSTMENT SURVEY
 for
 MONAHAN CONSTRUCTION

FILED
 JAN 11 2001
 Deputy

TERRA SURVEYING
 DATE: JULY, 2000
 SCALE: 1" = 20'
 PROJECT: 2003ADJ PLAT REV
 P.O. BOX 617
 HOOD RIVER, OREGON 97031
 PHONE & FAX: (541) 386-4531
 terra@gorge.net

Revised 12-12-00
 EMM & C 12-15-00, 1500
 OK 12-21-00, JD
 2001 002