

BOUNDARY LINE ADJUSTMENT IN  
 LOT 2 BLOCK B SOUTH WAUCOMA  
 ADDITION TO THE CITY OF HOOD RIVER  
 NW 1/4, NW 1/4, SEC. 36, T 3 N, R 10 E, WM

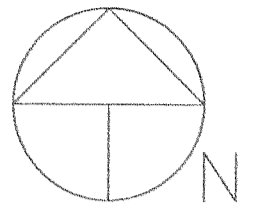

Scale 1" = 40 ft

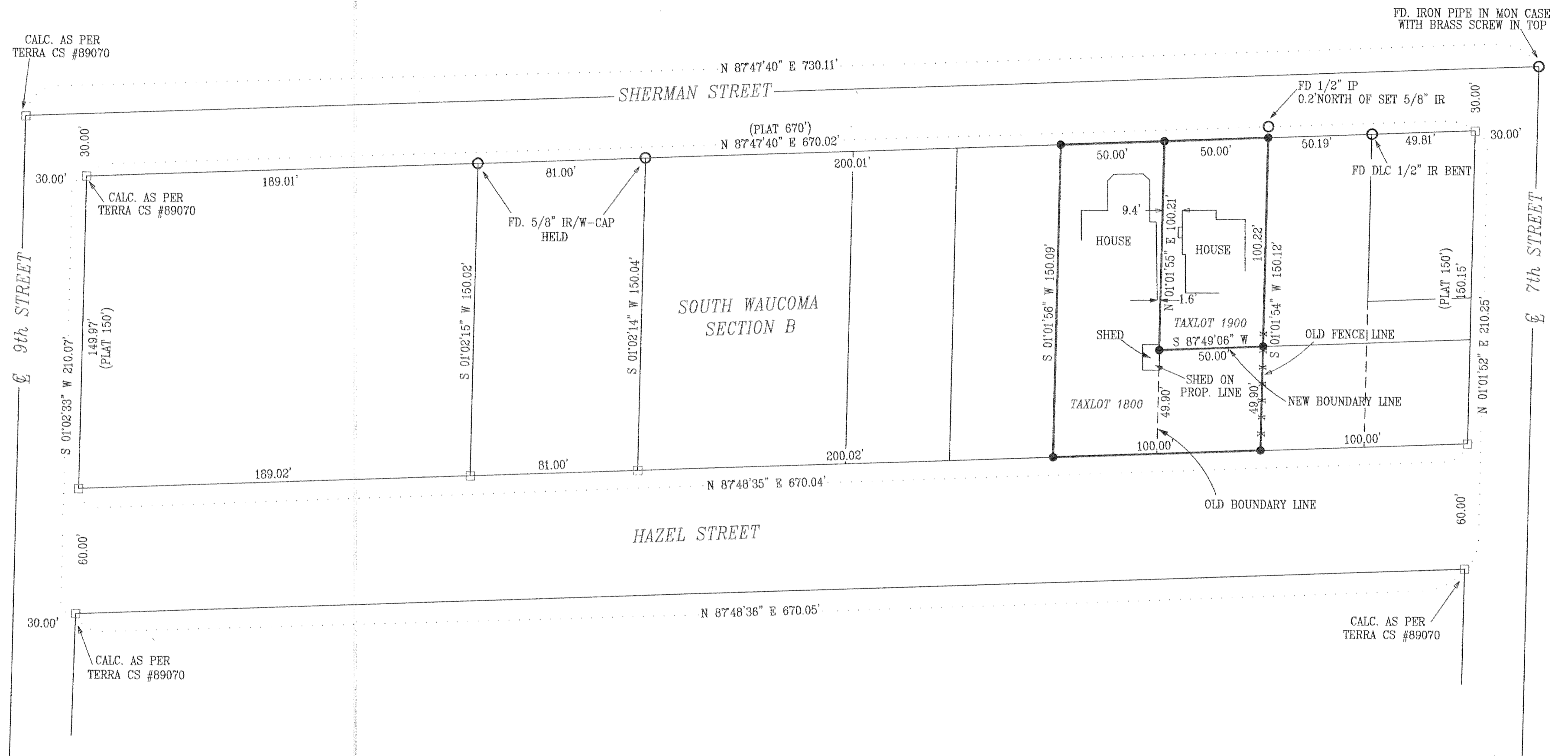

**BASIS OF BEARING**  
 TERRA SURVEYING CS #89070

**REFERENCE SURVEYS**  
 TERRA SURVEYING CS #89070  
 DLC SURVEYING CS #89014

**NARRATIVE OF SURVEY**  
 THE PURPOSE OF THIS SURVEY IS TO ADJUST THE BOUNDARY LINE OF TAXLOT 1800 & 1900 AS SHOWN HEREIN. A PVIOUS SURVEY DONE BY TERRA SURVEYING WAS USED AND HELD FOR THE BASIS OF THIS SURVEY.

**AREA**  
 TAXLOT 1800  
 NEW AREA 9984 SQFT, 0.23 AC.  
 OLD AREA 7493 SQFT, 0.17 AC.  
 TAXLOT 1900  
 NEW AREA 5003 SQFT, 0.11 AC.  
 OLD AREA 7494 SQFT, 0.17 AC.

**LEGEND**  
 ● = SET 5/8" IR WITH PLASTIC CAP MARKED OR #932 & WA #22098 EXCEPT AS NOTED  
 ○ = FOUND MONUMENT AS NOTED  
 □ = CALCULATED CORNER AS NOTED

BOUNDARY LINE ADJUSTMENT  
 FOR  
 LYNNEA LINDSEY

**FILED**

JAN 11 2001  
*Ronald J. Jantz*  
 COUNTY CLERK

REGISTERED  
 PROFESSIONAL  
 LAND SURVEYOR

*Anthony C. Klein*  
 OREGON  
 JULY 17, 1970  
 ANTHONY C. KLEIN  
 932  
 EXPIRES 6-30-01

**Klein & Assoc.**  
 LAND SURVEYING  
 1203 12th Street Suite H  
 Hood River, Oregon 97031  
 Tele: (541)386-3322  
 DATE SURVEYED: DEC., 2000  
 JOB NO.: 00081

3N 10 3600 1800/1900

Revised 1-09-01 1015  
 CITY ENGINEER - 1-11-01 0910 OKJD 2001 001