

SURVEY IN
SE 1/4. SE 1/4, SEC 34, T 3 N, R 10 E, WM
COUNTY OF HOOD RIVER, STATE OF OREGON

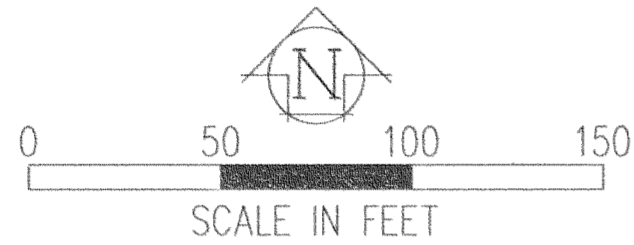

REFERENCE SURVEYS

SURVEY BY DLC SURVEYING
CS#87071
SURVEY BY DAI SURVEYING
CS#7243
SURVEY BY NEWTON SURVEYING
CS#7233

LEGEND

- = SET 5/8" IR WITH PLASTIC CAP
MARKED OR #932 & WA #22098
EXCEPT AS NOTED
- = FOUND MONUMENT AS NOTED
- = CALCULATED CORNER AS NOTED

NARRATIVE OF SURVEY

THE PURPOSE OF THIS SURVEY IS TO LOCATE THE BOUNDARY OF THE LOT SHOWN HEREIN AND SHOW THE LOCATION OF THE EXISTING HOUSE. ALL MONUMENTS FOUND AND ESTABLISHED ALONG WITH THE MEASURED BEARINGS AND DISTANCES ARE SHOWN HEREIN.

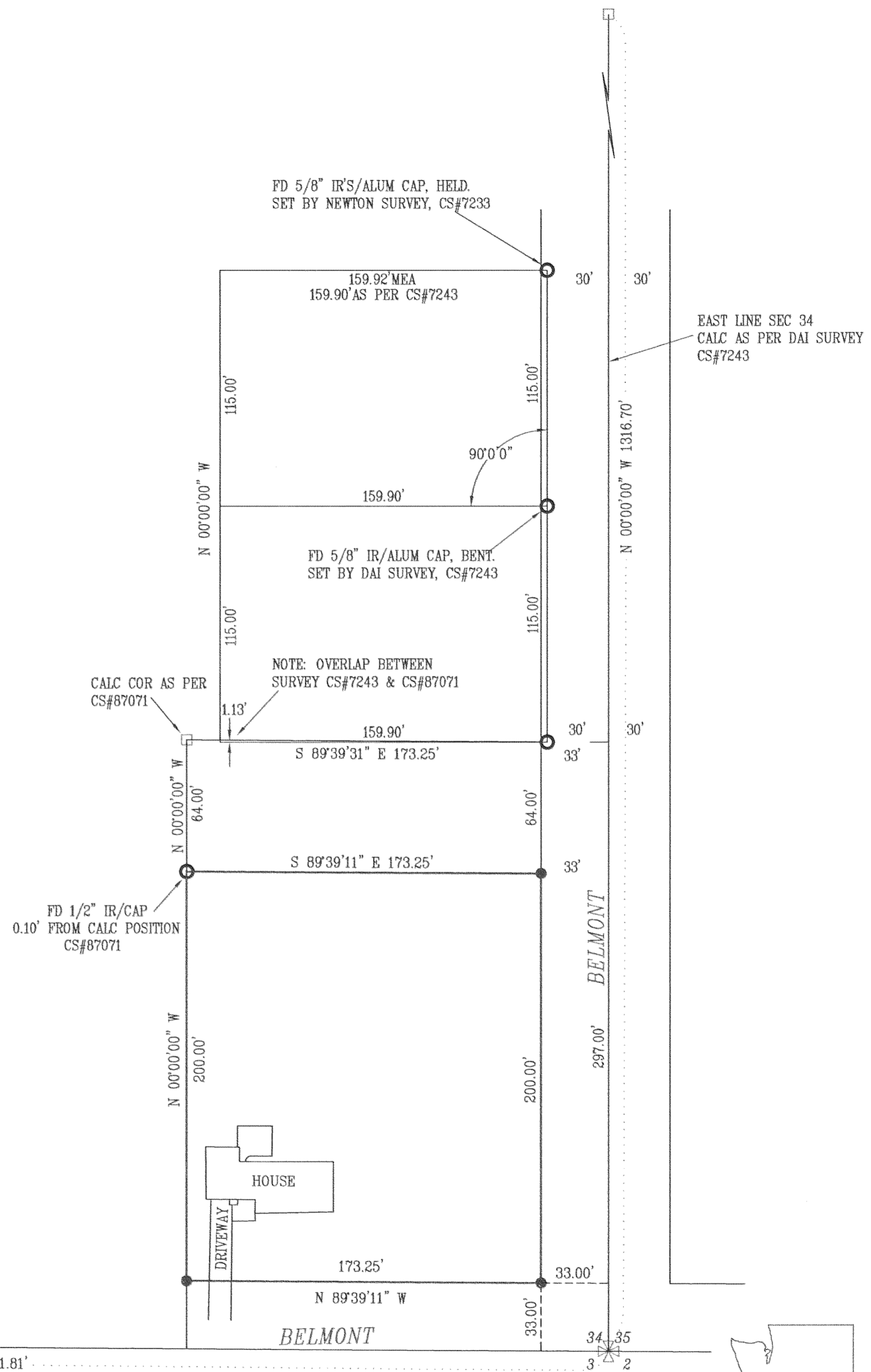

SURVEY
FOR
JAMES & ANGELA KLEIN

FILED

DEC 19 2000
Ronald J. Klein
COUNTY SURVEYOR
DEPUTY

REGISTERED
PROFESSIONAL
LAND SURVEYOR

OREGON
JULY 17, 1970
ANTHONY C. KLEIN
932
Exp: 6-30-01



Klein & Assoc.

LAND SURVEYING
1109 Country Club Road
Hood River, Oregon 97031
Tele: (503)386-3322
DATE SURVEYED: JULY 2000
JOB NO.:

3N 10 34D 3600

(REV) 12-15-00 2000 104