

**NARRATIVE:**

THE PURPOSE OF THIS SURVEY WAS TO LOCATE AND MONUMENT THE PROPERTY BOUNDARY OF TAX LOT 503, LOT 15 OF BLOCK 3 OF THE AMENDED PLAT OF IDLEWILD ADDITION. SEE THE FACE OF THE SURVEY FOR FURTHER DETAILS. NO MAJOR DISCREPANCIES WERE FOUND.

**REFERENCES:**

HOOD RIVER COUNTY SURVEYORS OFFICE SURVEY NO. 81052.  
 HOOD RIVER COUNTY SURVEYORS OFFICE SURVEY NO. 82039.  
 HOOD RIVER COUNTY SURVEYORS OFFICE SURVEY NO. 82061.  
 HOOD RIVER COUNTY SURVEYORS OFFICE SURVEY NO. 83006.  
 HOOD RIVER COUNTY SURVEYORS OFFICE SURVEY NO. 84044.  
 TERRA SURVEYING PROJECT NO. 8610, DATED MAY 1986.  
 TERRA SURVEYING PROJECT NO. 2068PROP, DATED SEPTEMBER 2000.  
 AMERITITLE PRELIMINARY TITLE REPORT, ORDER NO.23283, DATED SEPTEMBER 14, 1999.

**LOCATION OF SURVEY:**

BLOCK 3, OF THE AMENDED PLAT OF IDLEWILDE ADDITION TO HOOD RIVER, SECTION 26, TOWNSHIP 3 NORTH, RANGE 10 EAST, WILLAMETTE MERIDIAN, CITY OF HOOD RIVER, HOOD RIVER COUNTY, OREGON.

**BASIS OF BEARING:**

N.A.D. 83, OREGON NORTH, GRID BEARINGS

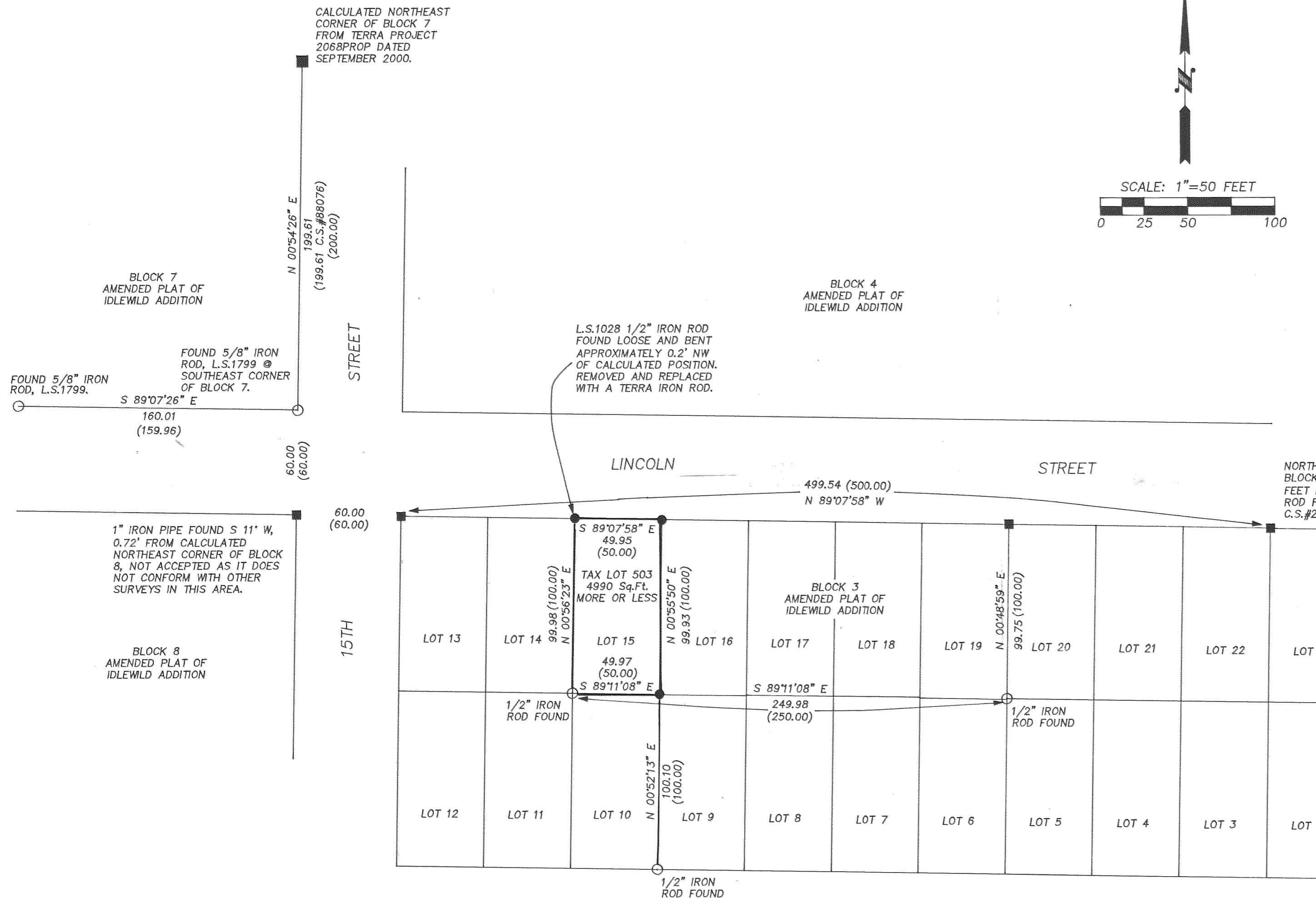
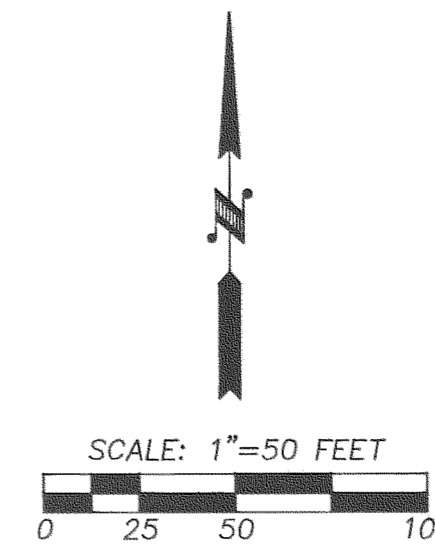

REGISTERED  
 PROFESSIONAL  
 LAND SURVEYOR  
  
 OREGON  
 JULY 13, 1979  
 ROY O. GAYLORD  
 1815  
 Expires June, 2001

- LEGEND:**
- SET 5/8" X 30" IRON ROD WITH PLASTIC CAP
  - FOUND MONUMENT OF RECORD
  - CALCULATED, NOT FOUND OR SET
  - ( ) DEED OR PLAT CALL

PROPERTY BOUNDARY SURVEY  
 for  
 NOEL PETERSON

**FILLED**  
 DEC 18 2000  
  
 COUNTY SURVEYOR  
 DEPUTY

**TERRA SURVEYING**  
 TAX MAP 3N - 10 - 26DD  
 DATE: NOVEMBER, 2000  
 SCALE: 1" = 50'  
 PROJECT: 2074PROP  
 ASSESSORS MAP: 3N-10-26DD  
 P.O. BOX 617  
 HOOD RIVER, OREGON 97031  
 PHONE & FAX: (541) 386-4531  
 terra@gorge.net