

SURVEY IN
 BLOCK 1 LOT 1 ADAMS ADDITION
 APPORTION OF LOT 2A ADAMS PARADISE ACRE'S
 NE 1/4, SEC 35, T 3 N, R 10 E, WM
 CITY OF HOOD RIVER, STATE OF OREGON

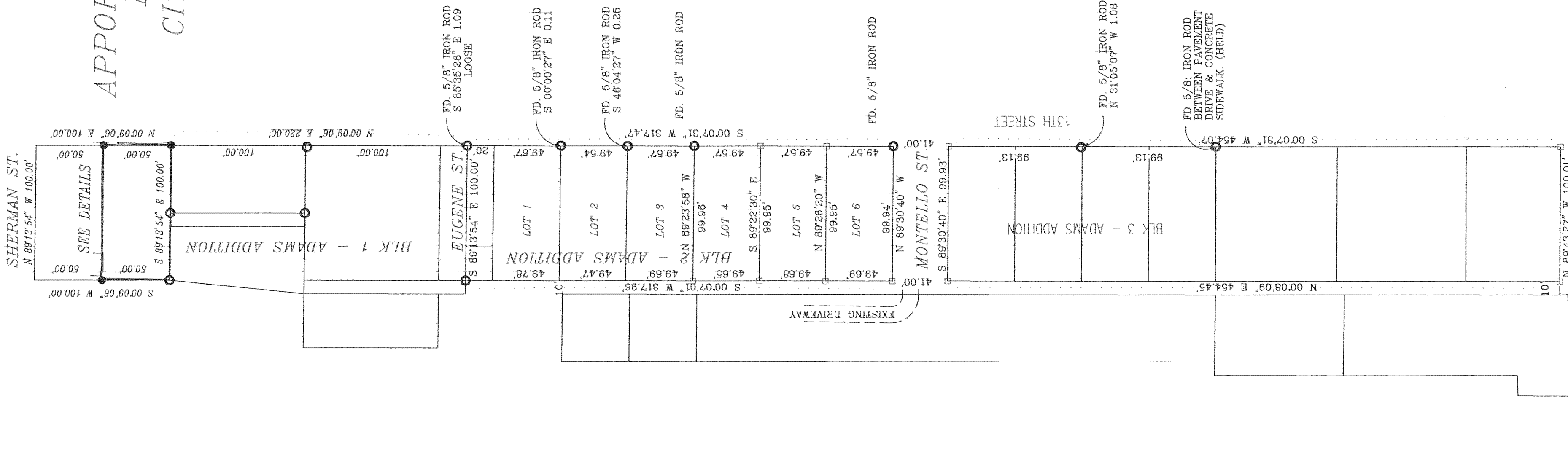

SCALE IN FEET

BASIS OF BEARING
 WEST LINE OF 13TH STREET
 AS PER KLEIN & ASSOC.
 CS#91084

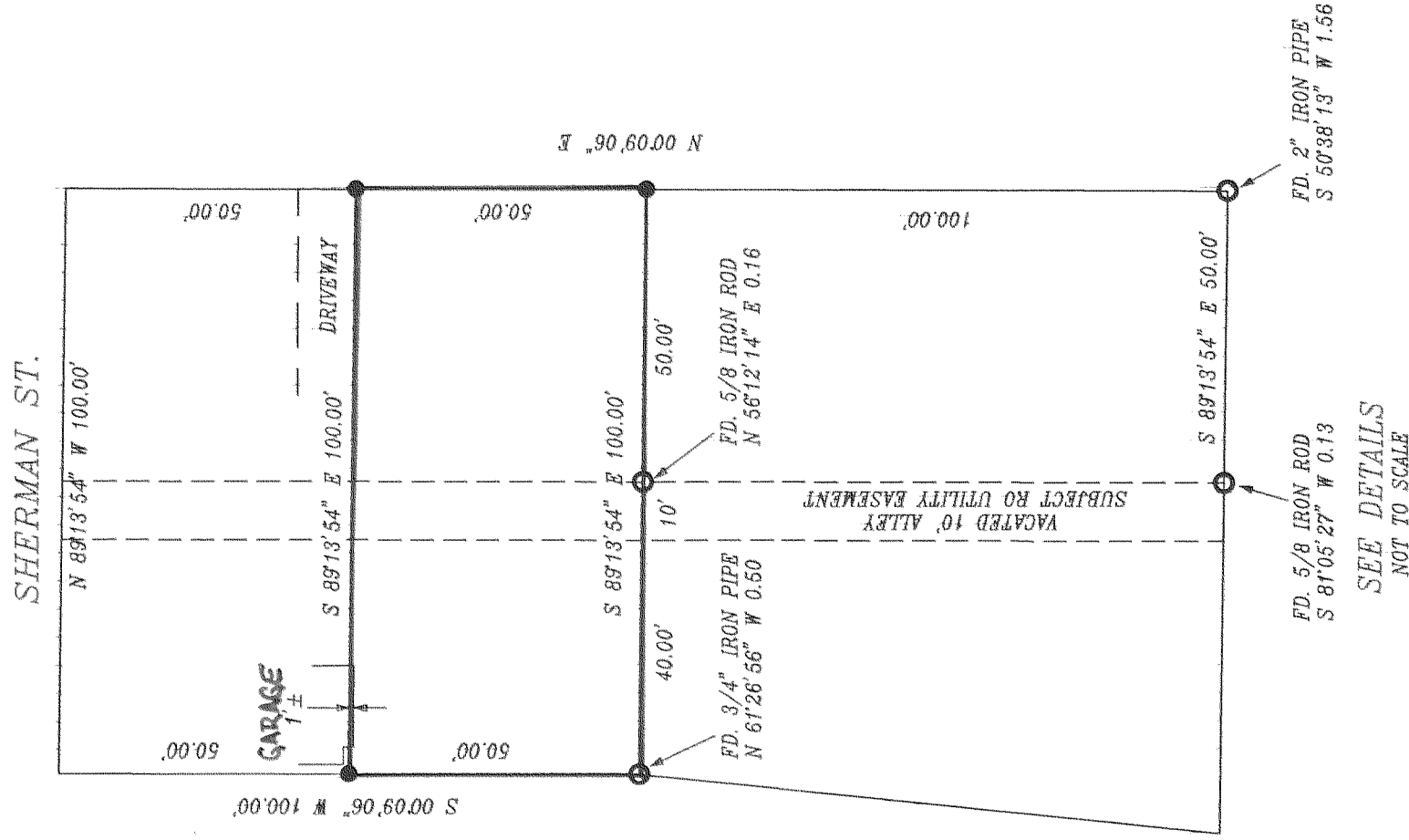

NARRATIVE OF SURVEY
 THE PURPOSE OF THIS SURVEY IS TO LOCATE THE BOUNDARY OF SOUTH 1/2 LOT 1, BLOCK 1 ADAMS ADDITION. A SURVEY BY KLEIN & ASSOC WAS USED AS A BASIS FOR THIS SURVEY. ALL MOMENTS FOUND AND ESTABLISHED ALONG WITH THE MEASURED BEARINGS AND DISTANCES ARE SHOWN HEREIN.

LEGEND
 ● = SET 5/8" IR WITH PLASTIC CAP MARKED OR #932 & WA #22098 EXCEPT AS NOTED
 ○ = FOUND MONUMENT AS NOTED
 □ = CALCULATED CORNER AS NOTED

FILED

DEC 15 2000

Robert J. Klein
 COUNTY SURVEYOR
 DEPUTY

REGISTERED
 PROFESSIONAL
 LAND SURVEYOR

AKC
 OREGON
 JULY 17, 1970
 ANTHONY C. KLEIN
 932
 Expires 6-30-01

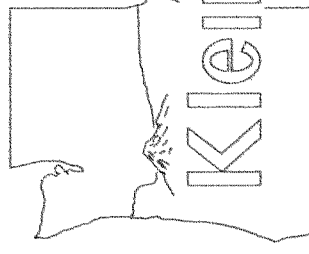

Klein & Assoc.

LAND SURVEYING
 1203 12TH ST. SUITE H
 Hood River, Oregon 97031
 Tele: (503)386-3322
 DATE SURVEYED: SEPT. 1999
 JOB NO: 00074

3N10 35EA 4600

2000 100

REFERENCE SURVEYS
 DLC SURVEYING CS #77038
 BISHOP SURVEYING CS #79019
 KLEIN & ASSOC. 84027
 KLEIN & ASSOC. 91084
 WYEAST SURVEYING #93045

SURVEY FOR
 JOHN DUVAL

00-121-00

2000 100