

BASIS FOR BEARING: CHECK'D BY
G.P.S. DATA) BETWEEN POINTS
A & B $N00^{\circ}36'08''E$

SURVEY IN
NW 1/4, SEC. 31, T3N, R11E, WM
HOOD RIVER COUNTY, OREGON

NARRATIVE OF SURVEY

PURPOSE OF THE SURVEY WAS TO FIND OR REESTABLISH CORNERS FOR TAX LOT 3N-11-31B TL 2800. THE BRASS CAP (REF #1) WAS HELD FOR POSITION AND GPS DATA WAS USED FOR BEARINGS. ALL MONUMENTS FOR THE TAX LOT WERE FOUND OR ESTABLISHED USING DISTANCES AND BEARINGS FROM REFERENCES #1 & #2.

REFERENCES:

1. KLEIN & ASSOC. SURVEY; FILE # 93107, DECEMBER 1993
2. BISHOP SURVEY; FILE 78094, SEPTEMBER 1975

SURVEY FOR:
ANDREA TUNOMO
557 HIGH LINE ROAD
HOOD RIVER, OREGON

SURVEY PERFORMED - NOVEMBER, 2000

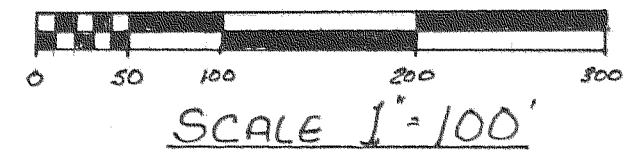
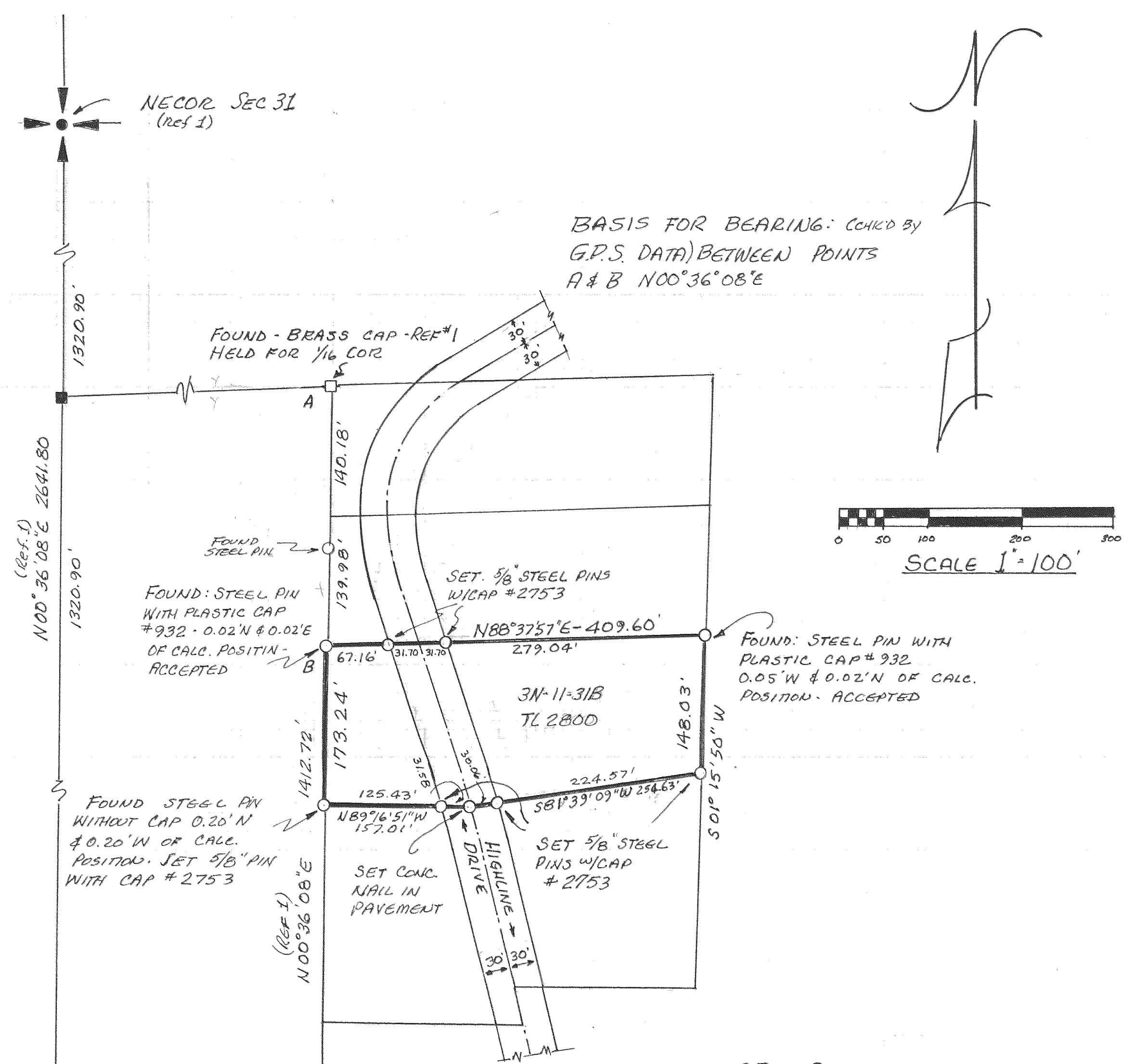

GPS DATA

Point A - EAST 7947185.104
NORTH 744450.175
HEIGHT 499.948
Point B - EAST 7947181.603
NORTH 744170.024
HEIGHT 511.414
STATE PLANE 1983; HEIGHT - GEDID96

COMBINED SCALE & ELEV. CORR.

0.999917721
0.999917051



FILED

DEC 14 2000
Paul Roberts
COUNTY SURVEYOR
DEPUTY

SAN JUAN CONSULTING
524 SCHILLING ROAD
LIVLE, WASHINGTON, 98635
509-365-2333 - peyt@gorge.net

DRAWN G.D. TURNER - 12-2-2000