

BOUNDARY LINE ADJUSTMENT IN
WEST 1/2 LOT 4, LOT 5-8 AND WEST 20' LOT 9
BLOCK D COE'S THRID ADDITION TO CITY HOOD RIVER

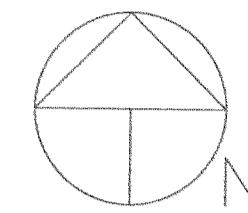

Scale 1" = 40 ft

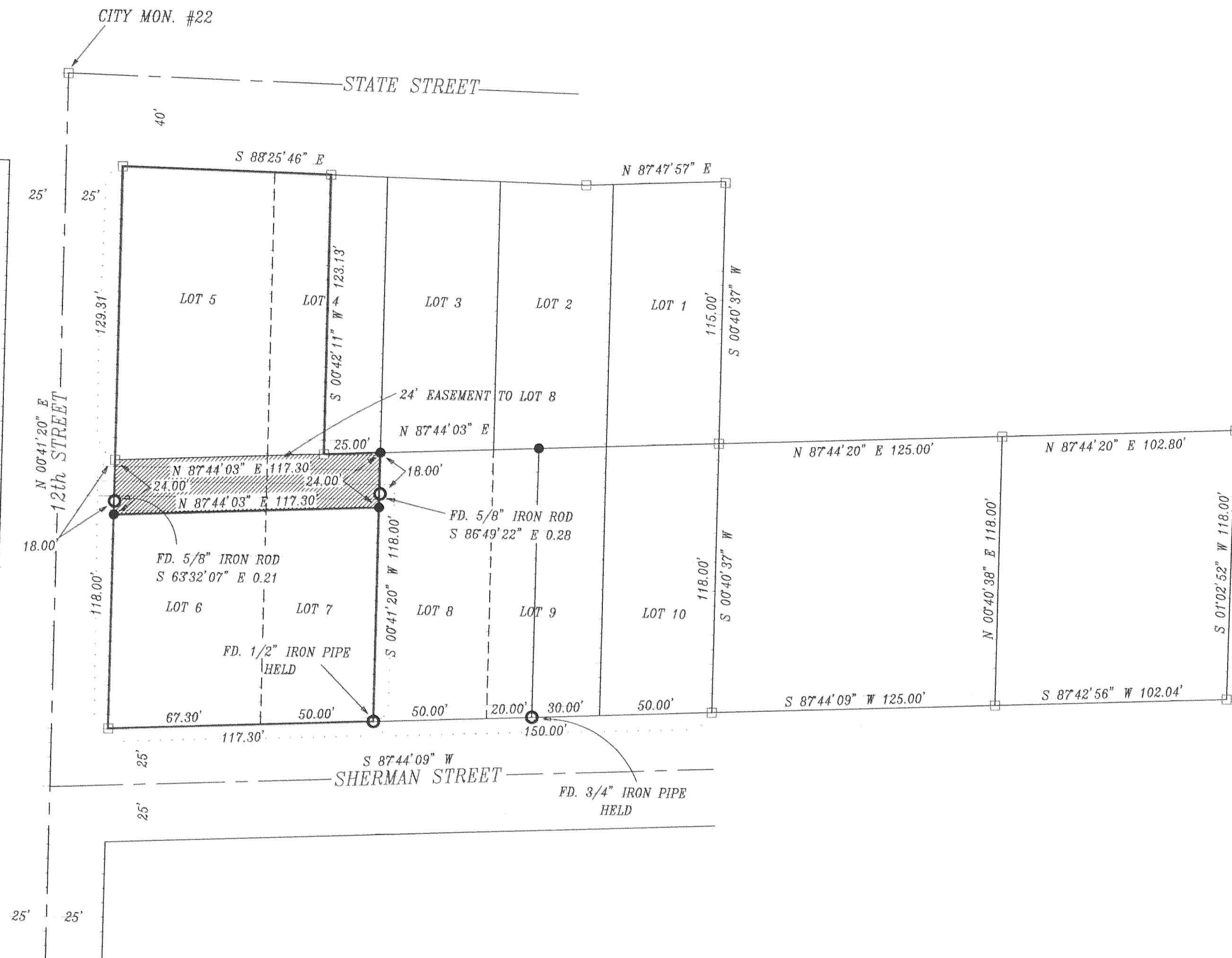

LEGEND

- = SET 5/8" IR WITH PLASTIC CAP MARKED OR #932 & WA #22098 EXCEPT AS NOTED
- = FOUND MONUMENT AS NOTED
- = CALCULATED CORNER AS NOTED
- ⊠ = CALCULATED 1/4 COR AS NOTED
- ⊞ = CALCULATED SEC COR AS NOTED
- ⊞ = FOUND 1/4 COR AS NOTED
- ⊞ = FOUND SEC COR AS NOTED

FILED

DEC 14 2000
Paul J. Voast
COUNTY SURVEYOR
DEPUTY

NARRATIVE OF SURVEY

THE PURPOSE OF THIS SURVEY IS TO ADJUST THE NORTH 24 FEET OF LOT 6 & 7 TO LOT 5 AND THE WEST 1/2 OF LOT 4. AND LOCATE THE NORTH LINE OF LOT 8 AND THE WEST 20 FEET LOT 9 COES 3RD ADDITION TO THE CITY OF HOOD RIVER.

REFERENCE SURVEYS

SURVEY BY TERRA CS #88025
SURVEY BY BISHOP CS #81089
SURVEY BY DAI CS #7212

BASIS OF BEARING

SURVEY BY TERRA CS #88025

REGISTERED
PROFESSIONAL
LAND SURVEYOR

OREGON
JULY 17, 1970
ANTHONY C. KLEIN
932
Exp. 6-30-01



Klein & Assoc.

LAND SURVEYING
1203 12th Street Suite H
Hood River, Oregon 97031
Tele: (503)386-3322
DATE SURVEYED: NOV. 2000
00075

SURVEY
FOR
Mark Van Voast

NW 4536, 3N 10

Rec'd: 12-1-00
3LA OK, 12, 12-1-00

3N 10 3688 6300

2000 096