

SURVEY IN
NE 1/4, SECTION 28, T 1 N, R 10 E, WM
HOOD RIVER COUNTY, STATE OF OREGON

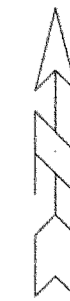

21
28
N= 88109.66
E= 24024.28

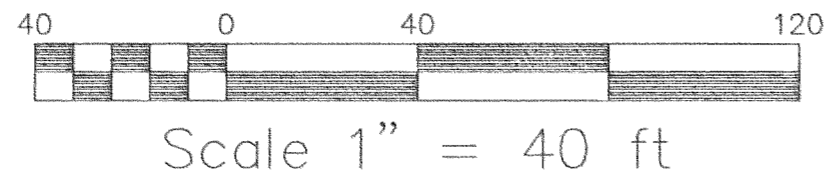
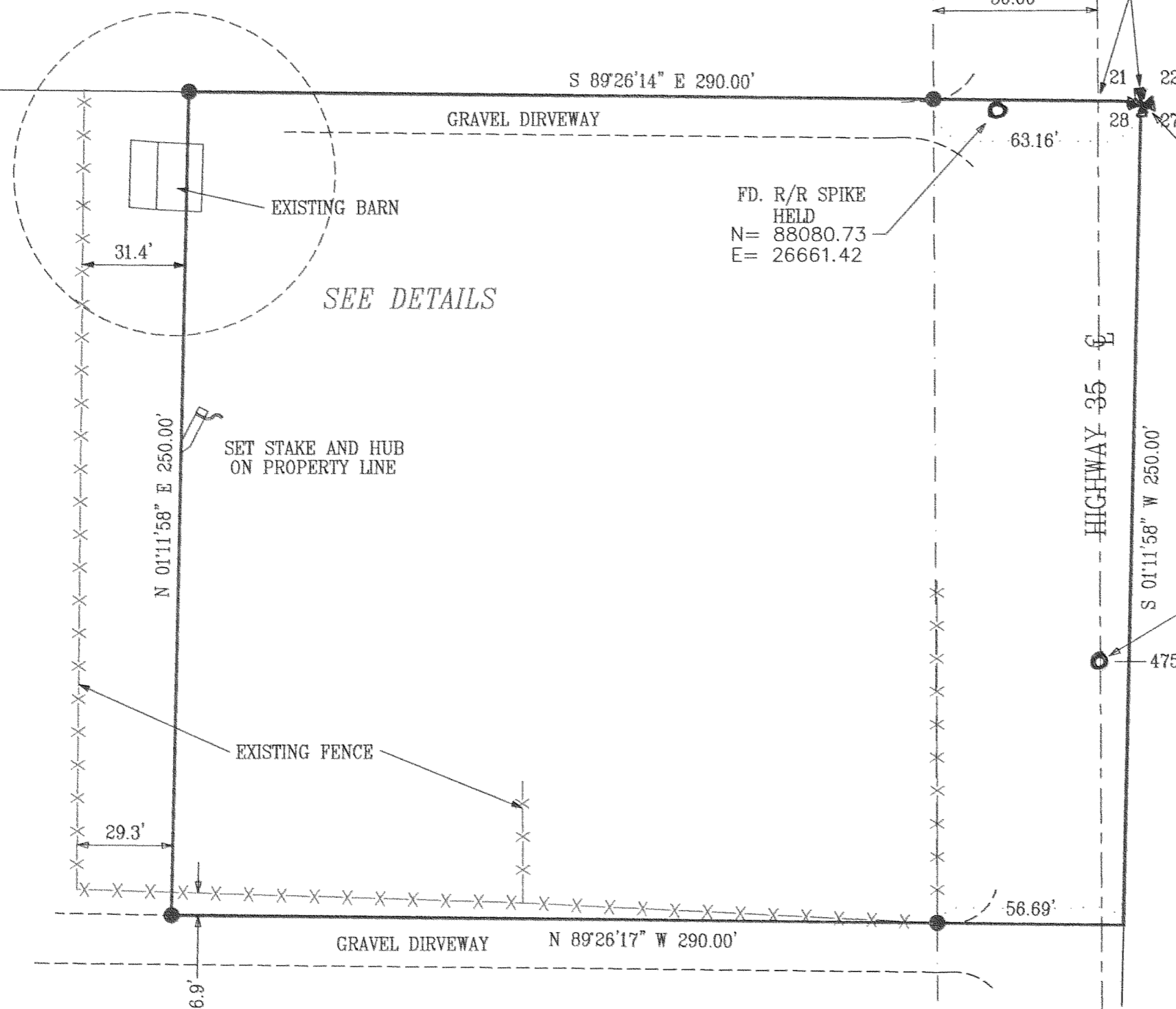

LEGEND

- = SET 5/8" IR WITH PLASTIC CAP MARKED OR #932 & WA #22098 EXCEPT AS NOTED
- = FOUND MONUMENT AS NOTED
- = CALCULATED CORNER AS NOTED
- ⊠ = CALCULATED 1/4 COR AS NOTED
- ⊗ = CALCULATED SEC COR AS NOTED
- ⊙ = FOUND 1/4 COR AS NOTED
- ⊛ = FOUND SEC COR AS NOTED

REFERENCE SURVEYS

OREGON DEPT. OF TRANS.
STEVEN L. MUMA
CS #2000-071
WYEAST SURVEYS
CS #94093

NARRATIVE OF SURVEY

THE PURPOSE OF THIS SURVEY IS TO LOCATE THE BOUNDARY OF THE PARCEL SHOWN HEREIN. IT WAS DISCOVERED DURING THE COURSE OF THIS SURVEY THAT THE EXISTING FENCES DID NOT AGREE WITH THE BOUNDARY LINES AND THAT AN EXISTING BARN ENCOACHED ONTO THE ADJACENT LOT. ALL MONUMENTS FOUND AND ESTABLISHED ALONG WITH THE MEASURED BEARING AND DISTANCES ARE SHOWN HEREIN.

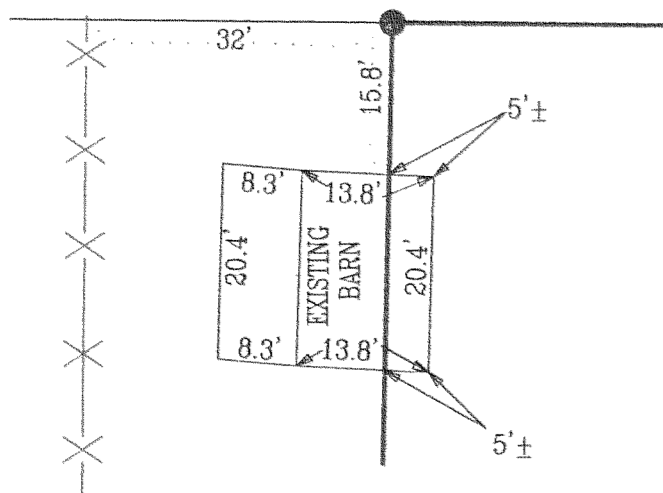

DETAILS
NOT TO SCALE

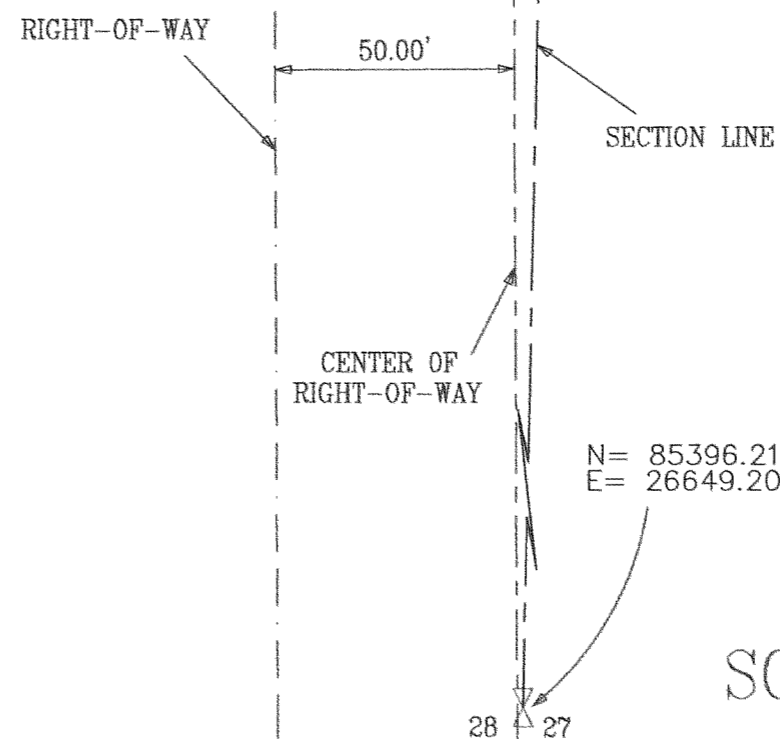

FILED

NOV 15 2000

Anthony C. Klein
COUNTY SURVEYOR
DEPUTY

REGISTERED
PROFESSIONAL
LAND SURVEYOR

OREGON
JULY 17, 1970
ANTHONY C. KLEIN
932
EXP 6-30-01



Klein & Assoc.

LAND SURVEYING
1203 12th Street Suite H
Hood River, Oregon 97031
Tele: (503)386-3322
DATE SURVEYED: OCTOBER 2000
JOB NO.: 00065

SURVEY
FOR
SCOTT HOLLOWAY

(Rec'd) 10/31/00

2000 088