

SURVEY
IN

NW 1\4 SEC. 22 T. 1 N. R.10E W.M. OF GOV'T LOT 4

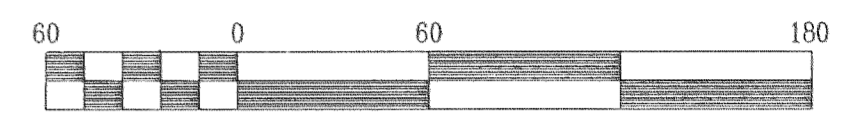

Scale 1" = 60 ft

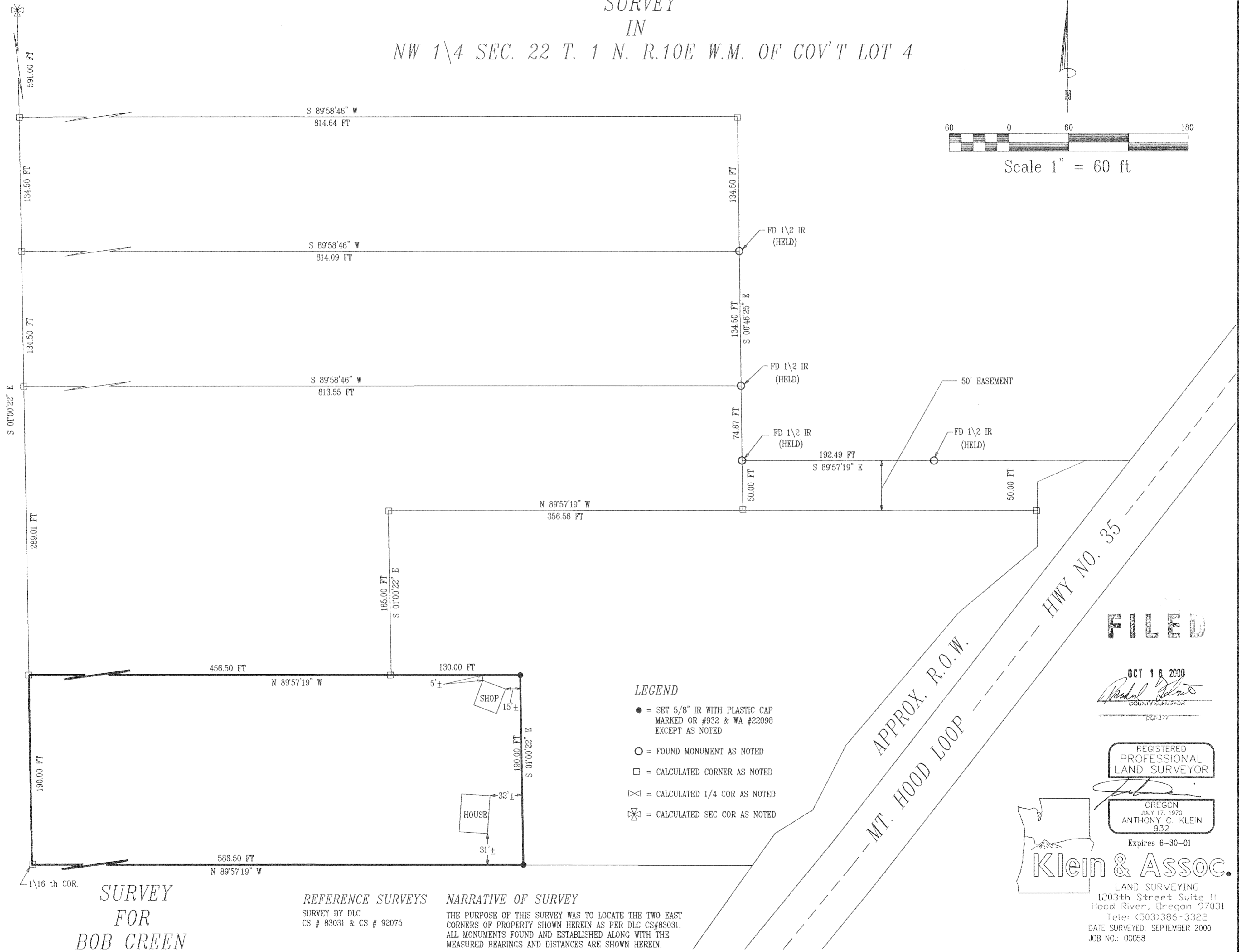

SURVEY
FOR
BOB GREEN

REFERENCE SURVEYS
SURVEY BY DLC
CS # 83031 & CS # 92075

NARRATIVE OF SURVEY

THE PURPOSE OF THIS SURVEY WAS TO LOCATE THE TWO EAST CORNERS OF PROPERTY SHOWN HEREIN AS PER DLC CS#83031. ALL MONUMENTS FOUND AND ESTABLISHED ALONG WITH THE MEASURED BEARINGS AND DISTANCES ARE SHOWN HEREIN.

FILED

OCT 16 2000
Paul J. ...
COUNTY SURVEYOR

REGISTERED
PROFESSIONAL
LAND SURVEYOR

Anthony C. Klein
OREGON
JULY 17, 1970
ANTHONY C. KLEIN
932

Expires 6-30-01

Klein & Assoc.

LAND SURVEYING
1203th Street Suite H
Hood River, Oregon 97031
Tele: (503)386-3322
DATE SURVEYED: SEPTEMBER 2000
JOB NO.: 00058