

NARRATIVE:

PURPOSE OF SURVEY WAS TO LOCATE THE SOUTH BOUNDARY OF THE B.P.A. RIGHT OF WAY BETWEEN HIGHWAY 35 AND THE CANAL FOR FENCE CONSTRUCTION. FOUND THE WEST 1/4 COR. SEC 34, NW COR. SEC 34, AND TWO BPA MONUMENTS AS SHOWN. HELD WEST LINE OF SEC. 34 AS PER REF. 1, AND USED BEARING SHOWN ON REF. #1 TO SET A MONUMENT ON THE CANAL FENCE LINE.

BASIS OF BEARING:

HELD WEST LINE OF SEC. 34 (N00°49'08"E), REF. 1

LOCATION OF SURVEY

NW 1/4 SEC. 34, ~~F2#~~ R 10E, WM, HOOD RIVER COUNTY, OREGON
T1N,

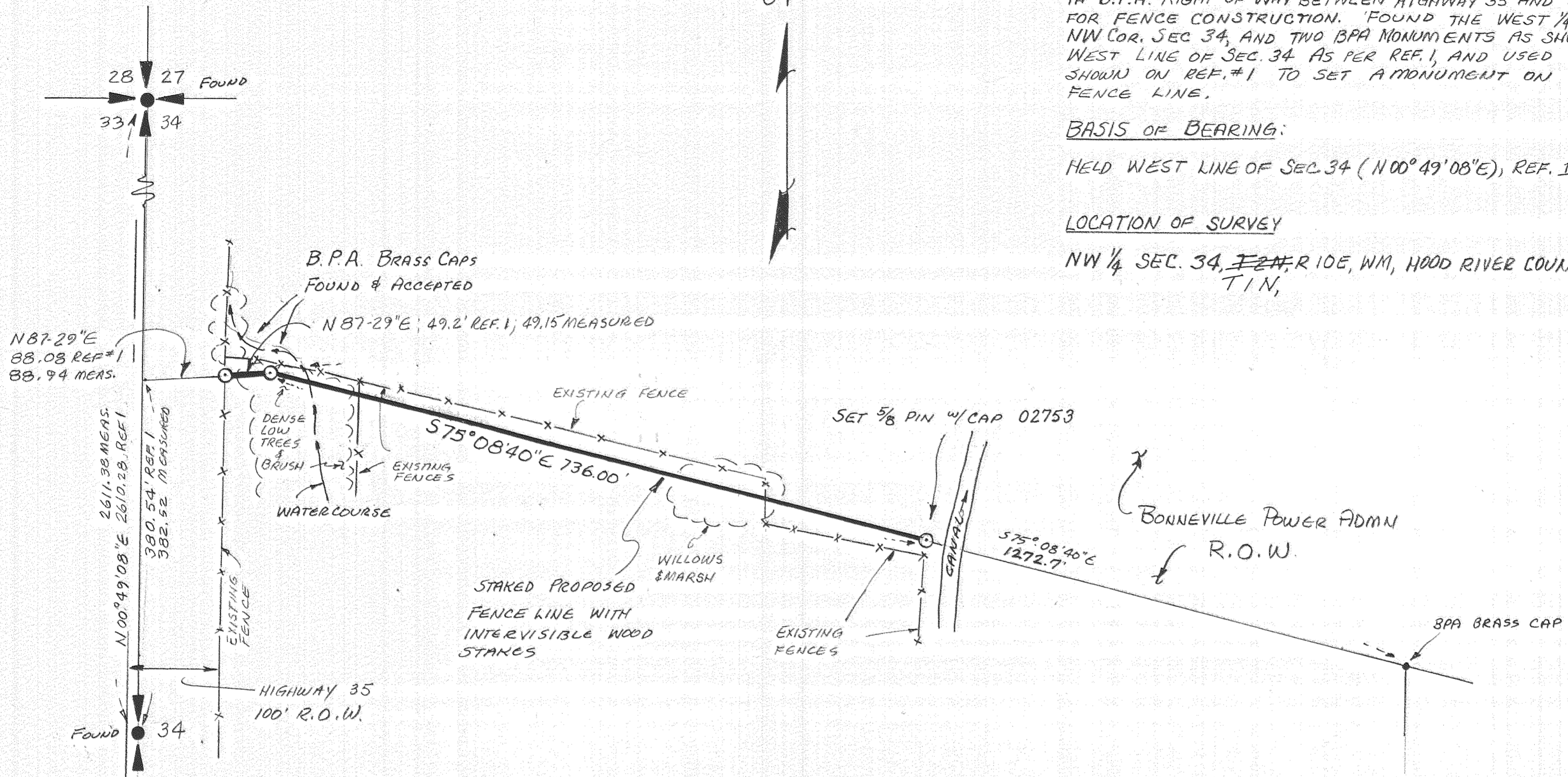

REFERENCES:

- #1 SHARKEY 8/28/97
- #2 CRON 5/11/77 #77054

REGISTERED
PROFESSIONAL
LAND SURVEYOR

Gary D. Turner

OREGON
JAN. 16, 1996
GARY D. TURNER
0275313

RENEWAL DATE: JUNE 30, 2002

FILED

OCT 16 2000

Rodell J. Hutto
COUNTY SURVEYOR

DEPUTY

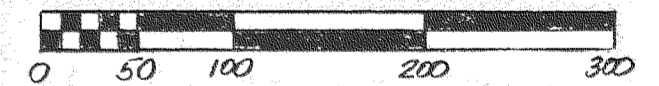

RECORD of SURVEY

FOR GARY ROBINSON

4430 ANDREA DRIVE, NW
SALEM, OR 97304
(503) 371-9168

SAN JUAN CONSULTING

524 SCHILLING ROAD

LYLE WASHINGTON 98635

(509) 365-2333

email peyt@gorge.net

SCALE 1" = 100'

DATE of SURVEY - July, 2000

DRAWN SEPTEMBER 3, 2000