

BOUNDARY ADJUSTMENT IN
NE 1/4, OF THE SE 1/4 SEC 2, T 2 N, R 10 E, WM
COUNTY OF HOOD RIVER, STATE OF OREGON

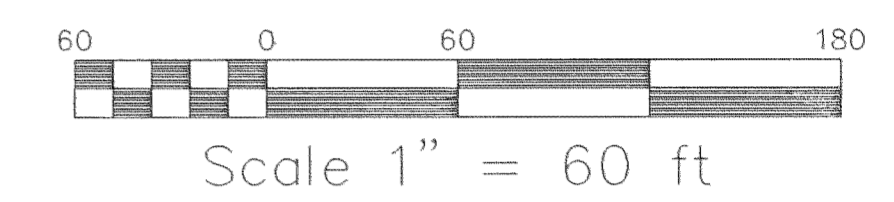
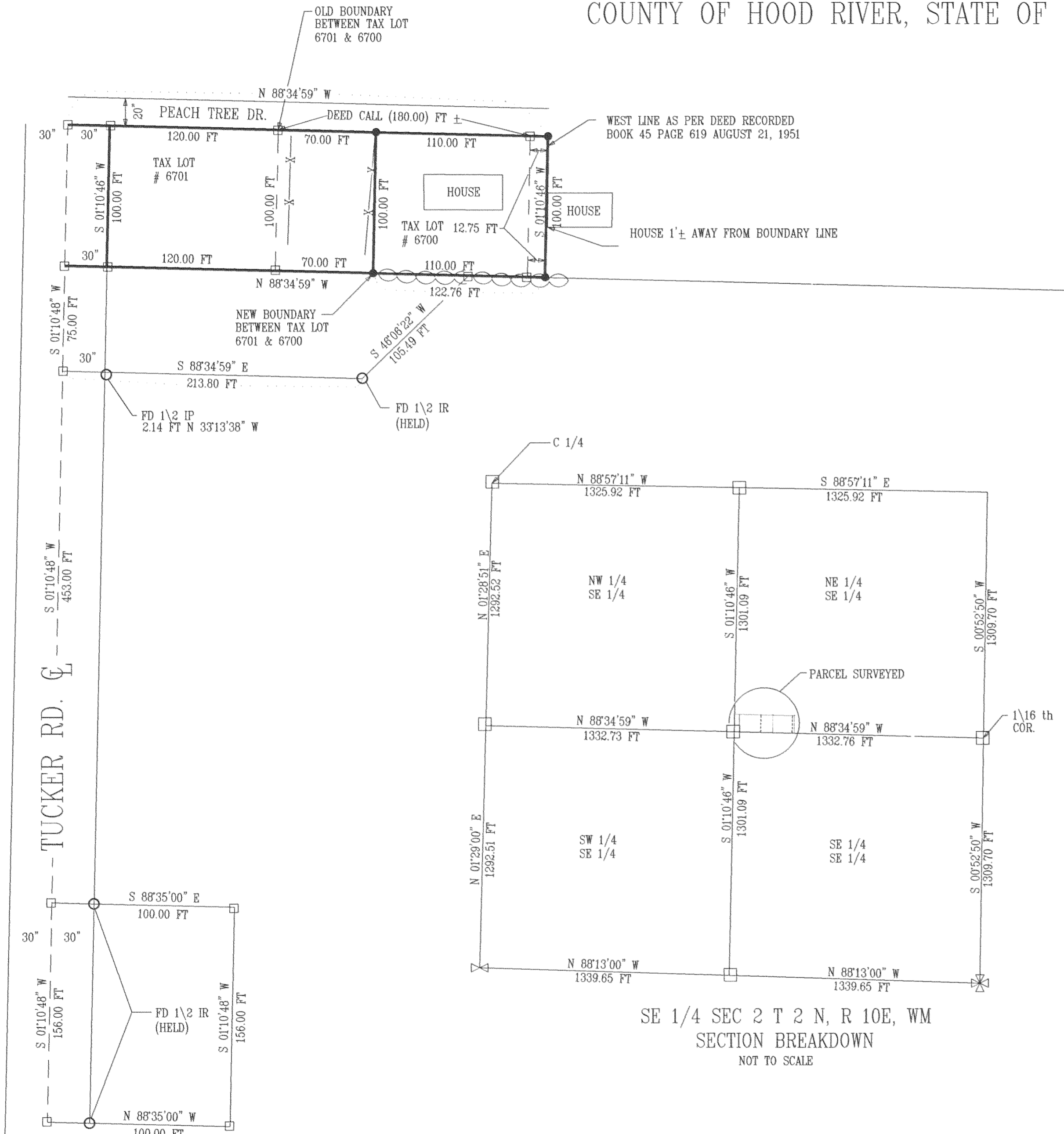
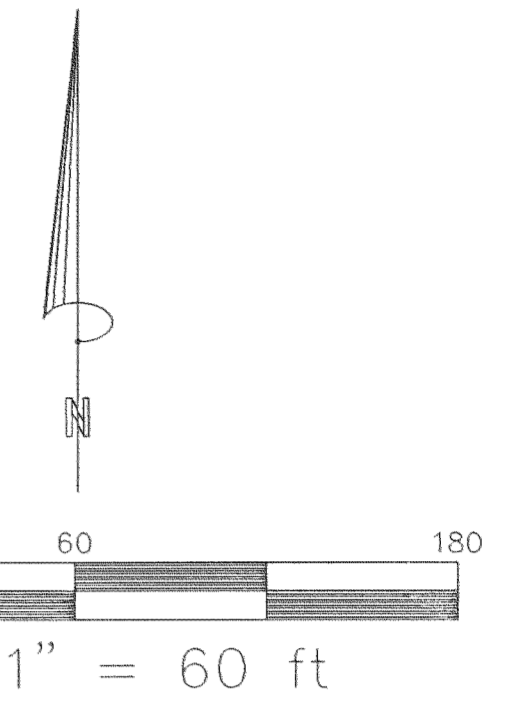

- LEGEND**
- = SET 5/8" IR WITH PLASTIC CAP MARKED OR #932 & WA #22098 EXCEPT AS NOTED
 - = FOUND MONUMENT AS NOTED
 - = CALCULATED CORNER AS NOTED
 - ⊠ = CALCULATED 1/4 COR AS NOTED
 - ⊞ = CALCULATED SEC COR AS NOTED
 - X-X-X = FENCE LINE
 - (XXX) = DEED CALL DISTANCE
 - = SHRUB LINE

FILED

SEP 26 2000
Ronald Roberts
COUNTY SURVEYOR
DEPUTY

REGISTERED
PROFESSIONAL
LAND SURVEYOR

Anthony C. Klein
OREGON
JULY 17, 1970
ANTHONY C. KLEIN
932
Expires 6-30-01

Klein & Assoc.

LAND SURVEYING
1203th Street Suite H
Hood River, Oregon 97031
Tele: (503)386-3322
DATE SURVEYED: SEPTEMBER 00
JOB NO.: 00048

BOUNDARY ADJUSTMENT
FOR
MIKE MAHONNY

NARRATIVE OF SURVEY

THE PURPOSE OF THIS SURVEY WAS TO ADJUST THE BOUNDARY BETWEEN TAX LOT #6701 & #6700. DURING THE COURSE OF THE SURVEY IT WAS FOUND THAT THE EAST BOUNDARY OF TAX LOT 6700 IS 1'± FROM THE HOUSE ON TAX LOT # 6800 (DEED BOOK 45 PAGE 619). ALL MONUMENTS FOUND AND ESTABLISHED ALONG WITH THE BEARINGS AND DISTANCES ARE SHOWN HERIN.

REFERENCE SURVEYS

SURVEY BY DLC
CS# 78010 & 81082

NOTES :

TAX LOT # 6701
AREA FIGURED TO EDGE OF RIGHT AWAY
NEW AREA 19000.19 SQFT
OLD AREA 12000.13 SQFT
TAX LOT # 6700
NEW AREA 12275.56 SQFT
OLD AREA 19275.62 SQFT

Rec'd 9-19-00 1049 2000 079