

BOUNDARY LINE ADJUSTMENT IN  
NW 1/4, SEC 16, T 2 N, R 10 E, WM  
COUNTY OF HOOD RIVER, STATE OF OREGON

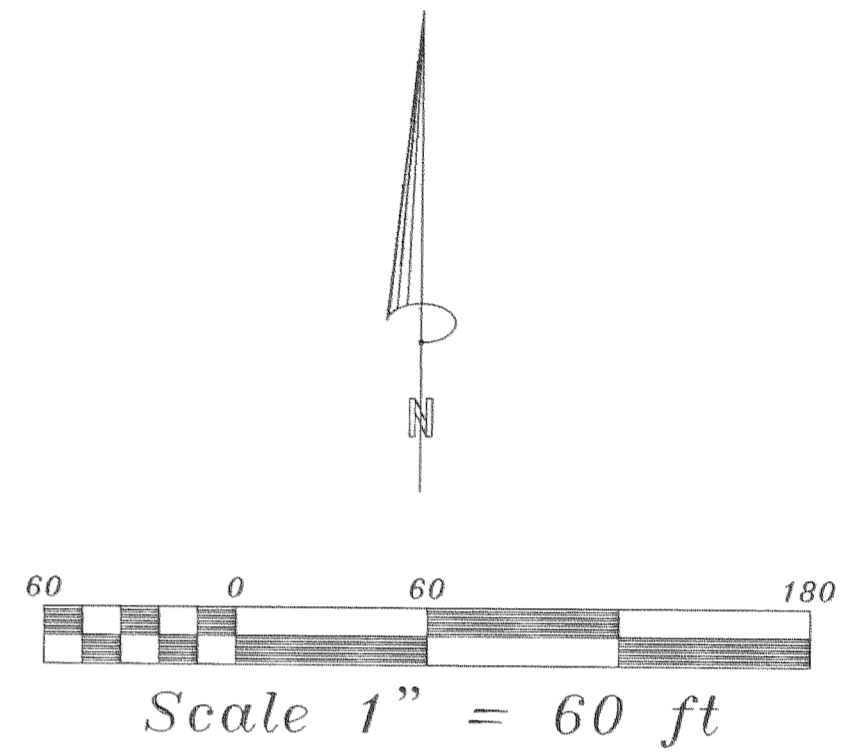
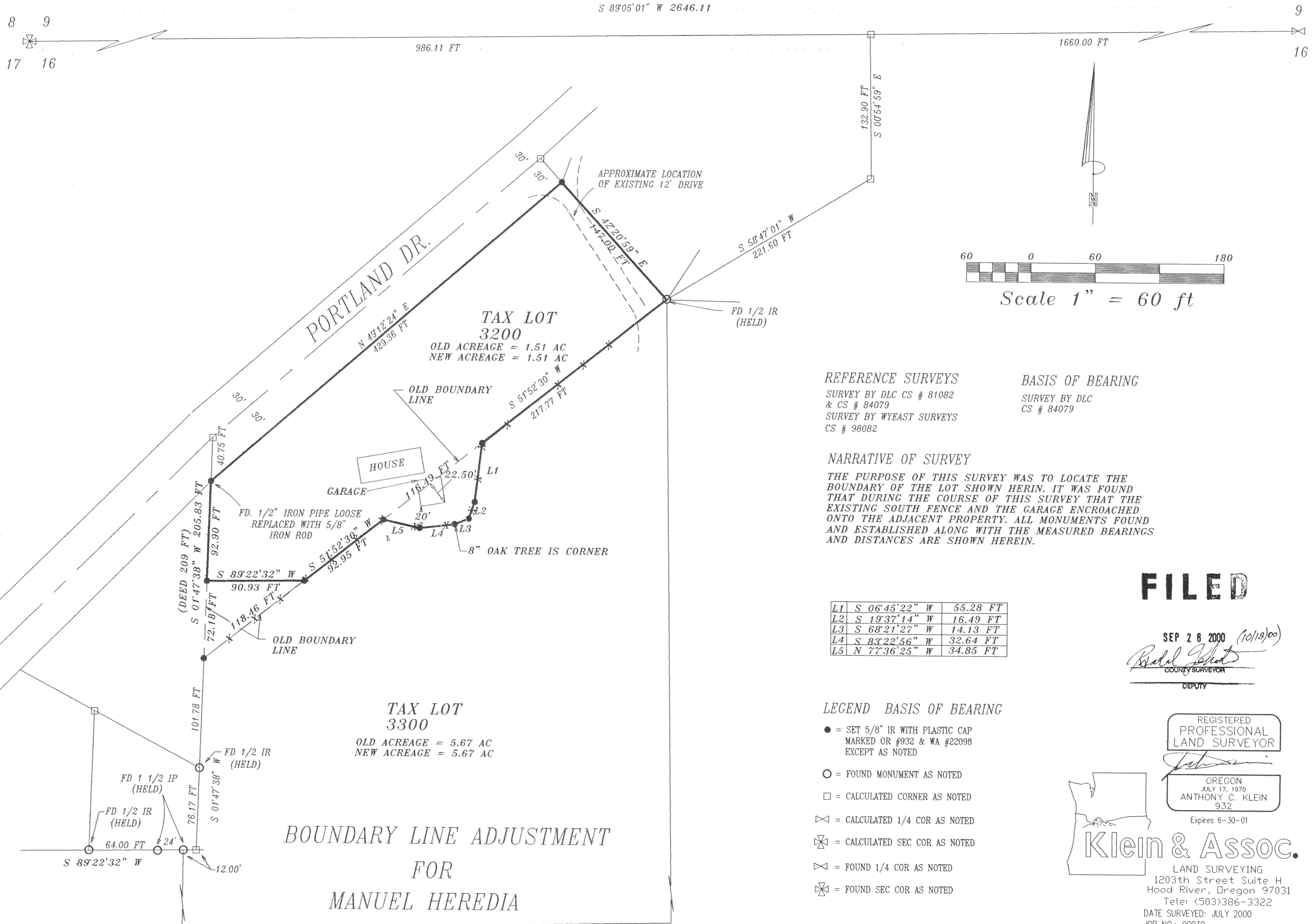

REFERENCE SURVEYS  
SURVEY BY DLC CS # 81082  
& CS # 84079  
SURVEY BY WYEAST SURVEYS  
CS # 98082

BASIS OF BEARING  
SURVEY BY DLC  
CS # 84079

NARRATIVE OF SURVEY  
THE PURPOSE OF THIS SURVEY WAS TO LOCATE THE BOUNDARY OF THE LOT SHOWN HERIN. IT WAS FOUND THAT DURING THE COURSE OF THIS SURVEY THAT THE EXISTING SOUTH FENCE AND THE GARAGE ENCRACHED ONTO THE ADJACENT PROPERTY. ALL MONUMENTS FOUND AND ESTABLISHED ALONG WITH THE MEASURED BEARINGS AND DISTANCES ARE SHOWN HEREIN.

L1	S 06°45'22" W	55.28 FT
L2	S 19°37'14" W	16.49 FT
L3	S 68°21'27" W	14.13 FT
L4	S 83°22'56" W	32.64 FT
L5	N 77°36'25" W	34.85 FT

- LEGEND BASIS OF BEARING
- = SET 5/8" IR WITH PLASTIC CAP MARKED OR #932 & WA #22098 EXCEPT AS NOTED
  - = FOUND MONUMENT AS NOTED
  - = CALCULATED CORNER AS NOTED
  - ⊠ = CALCULATED 1/4 COR AS NOTED
  - ⊞ = CALCULATED SEC COR AS NOTED
  - ⊞ = FOUND 1/4 COR AS NOTED
  - ⊞ = FOUND SEC COR AS NOTED

FILED

SEP 26 2000 (10/19/00)  
*Paul J. Heredia*  
COUNTY SURVEYOR  
DEPUTY

REGISTERED  
PROFESSIONAL  
LAND SURVEYOR

OREGON  
JULY 17, 1970  
ANTHONY C. KLEIN  
932  
Expires 6-30-01

**Klein & Assoc.**

LAND SURVEYING  
1203th Street Suite H  
Hood River, Oregon 97031  
Tele: (503)386-3322  
DATE SURVEYED: JULY 2000  
JOB NO.: 00039

BOUNDARY LINE ADJUSTMENT  
FOR  
MANUEL HEREDIA