

NARRATIVE:

PURPOSE OF THE SURVEY WAS TO REESTABLISH THE CENTER LINE AND STAKE THE LIMITS OF THE 60' ROAD AND UTILITY EASEMENT THROUGH THE SOUTHERLY 329.39' OF NW 1/4 NW 1/4 SEC 20 AS SURVEYED BY CRON (REF. 2). FOUND THE NW COR. SEC. 20 AND USING G.P.S. TECHNOLOGY LOCATED P.I. #9 THROUGH #12. ACCEPTED CRON SURVEY AND ASSUMED CARDINAL BEARINGS FOR ALL SECTION SUBDIVISION LINES.

BASIS FOR BEARING:

G.P.S. RELATIVE COORDINATES

LOCATION OF SURVEY

NW 1/4 NW 1/4 SEC 20, T2N, R11E, W1M
HOOD RIVER COUNTY, OREGON

ROAD EASEMENT THROUGH NW 1/4 NW 1/4 SEC 20
SCALE 1" = 200'

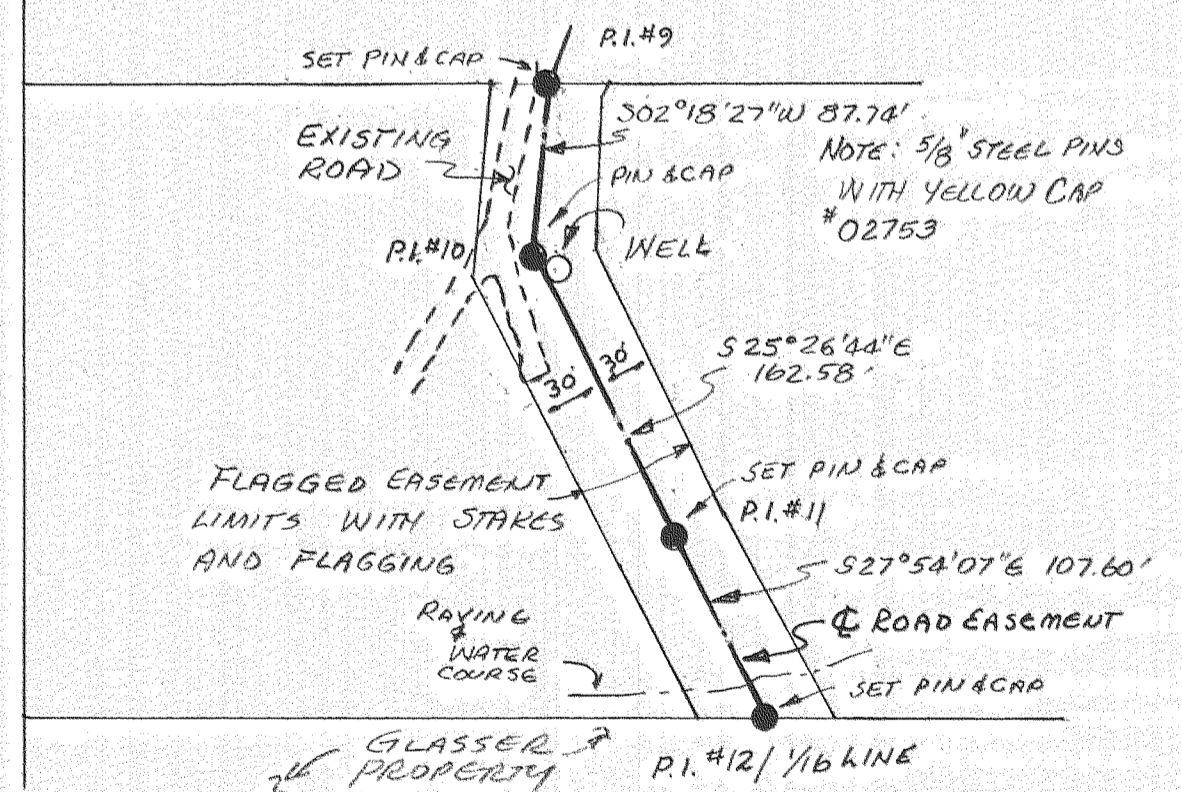
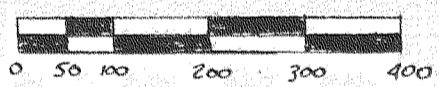

ROAD LOCATION THROUGH SOUTH 329.39' of NW 1/4 NW 1/4 SEC. 20
SCALE 1" = 100'

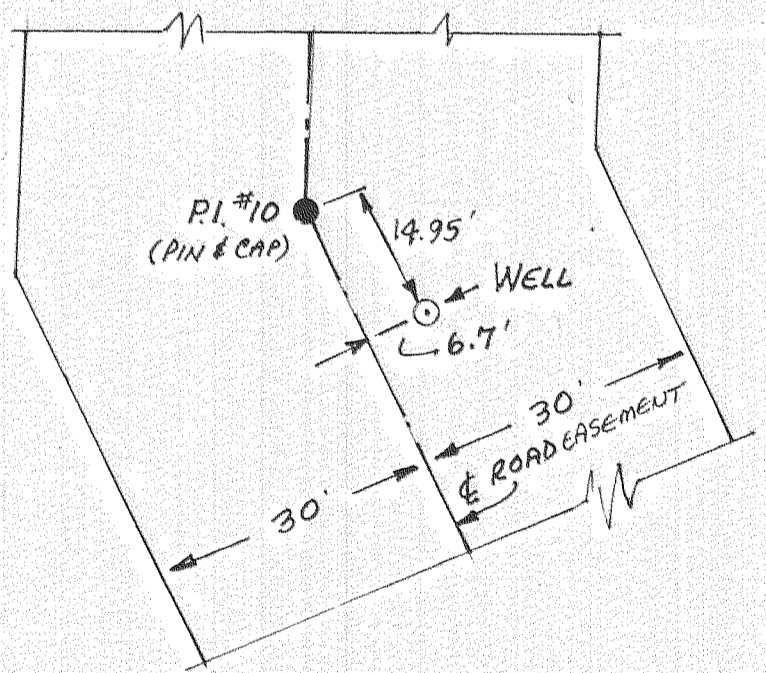

WELL LOCATION
SCALE 1" = 20'

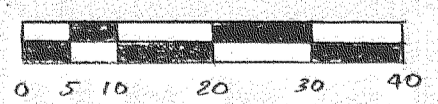

REFERENCES:

1. WARRANTY DEED, 1996, # 961549
2. RECORD OF SURVEY, 2-24-77, CRDN, FILED 3-7-77

REGISTERED PROFESSIONAL LAND SURVEYOR

Gary D. Turner

OREGON
JAN. 18, 1958
GARY D. TURNER
02753LS

RENEWAL DATE: JUNE 30, 2002

FILED

SEP 28 2000
Ronald J. [Signature]
COUNTY SURVEYOR
DEPUTY

RECORD OF SURVEY FOR
ERNEST F. & RUTH M. GLASER
ROAD EASEMENT THROUGH
NW 1/4 NW 1/4 SEC. 20, T2N, R11E, W1M
HOOD RIVER COUNTY, OREGON
SURVEY - AUGUST 2000
DRAWN - SEPTEMBER 3, 2000

SAN JUAN CONSULTING
524 SCHILLING ROAD
LYLE, WA 98635
(509) 365-2333
email payt@gorge.net