

SURVEY IN  
NE 1/4, SEC4 T 2 N, R 10 E, WM  
COUNTY OF HOOD RIVER, STATE OF OREGON

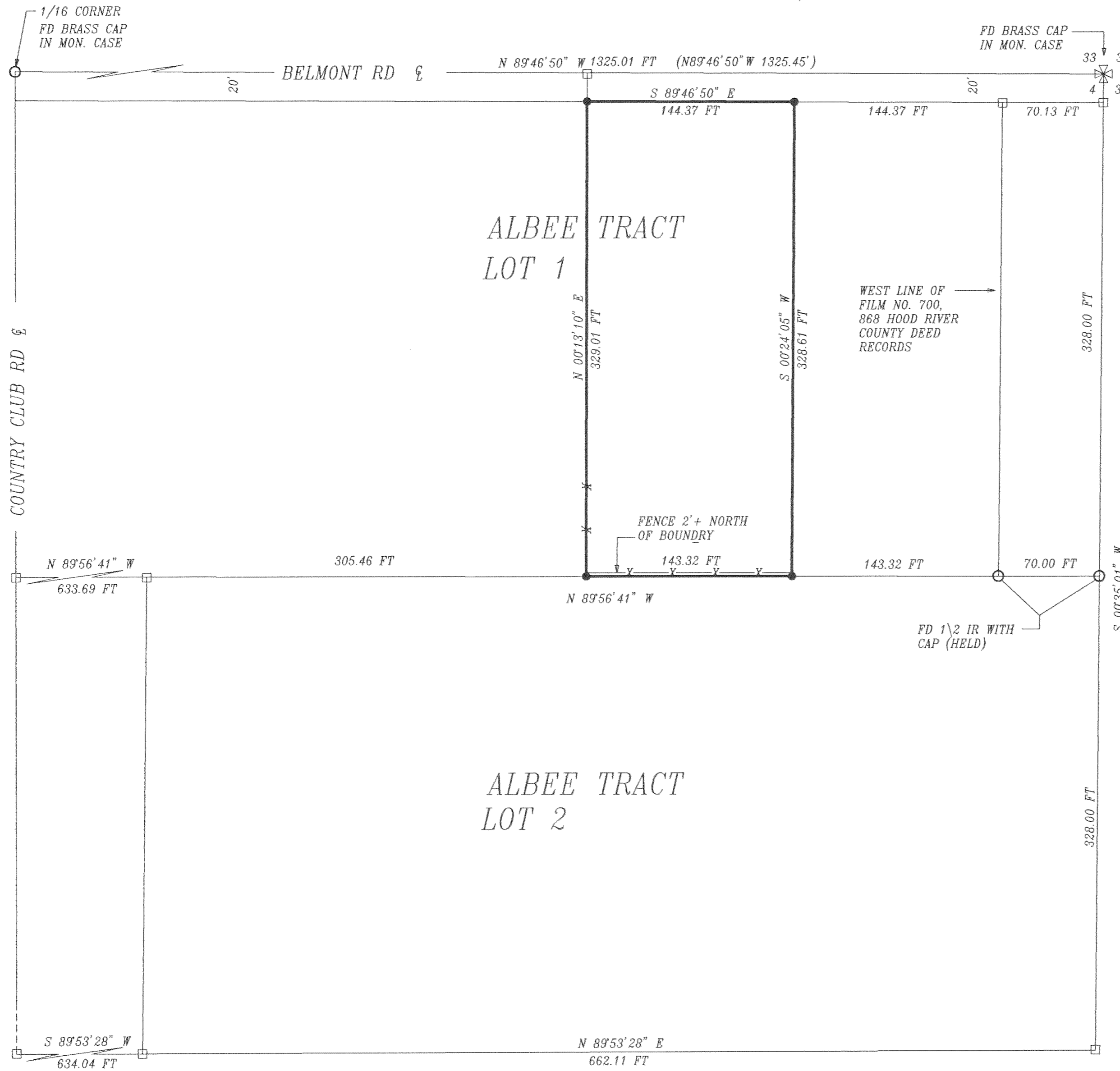
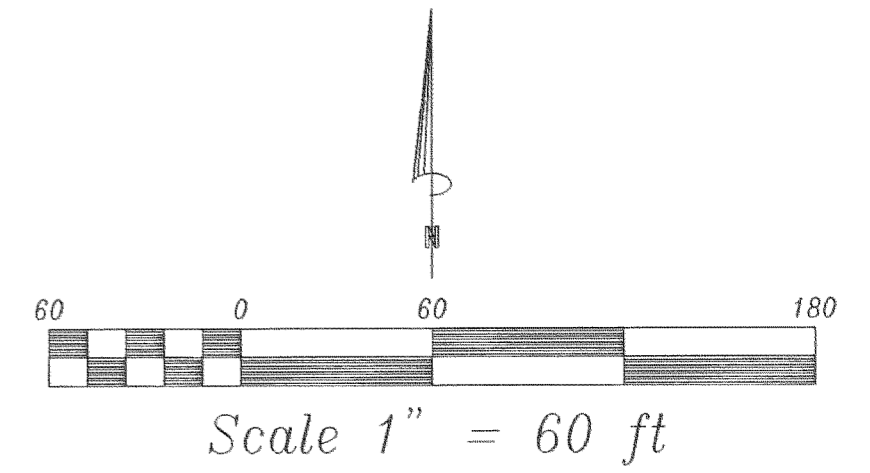

**LEGEND**

- = SET 5/8" IR WITH PLASTIC CAP MARKED OR #932 & WA #22098 EXCEPT AS NOTED
- = FOUND MONUMENT AS NOTED
- = CALCULATED CORNER AS NOTED
- ⊠ = CALCULATED 1/4 COR AS NOTED
- ⊠ = CALCULATED SEC COR AS NOTED
- ⊠ = FOUND 1/4 COR AS NOTED
- ⊠ = FOUND SEC COR AS NOTED
- (N89°46'50" W 1325.45') = NEWTON

**REFERENCE SURVEYS**

NEWTON SURVEYING CS# 1511  
ALBEE TRACT SUBDIVISION  
CS # 1369

**NARRATIVE OF SURVEY**

THE PURPOSE OF THIS SURVEY WAS TO LOCATE THE BOUNDRY OF THE PARCEL SHOWN HERUN. IT WAS FOUND DURING THE COURSE OF THIS SURVEY THAT THE DISTANCE BETWEEN THE NORTH EAST SECTION CORNER AND THE NORTH 1/16 CORNER DID NOT MATCH. DEED CALLS FROM THE NORTH EAST SECTION CORNER WERE HELD TO LOCATE THE BOUNDRY OF SAID PARCEL. ALL MONUMENTS FOUND AND ESTABLISHED ALONG WITH THE MEASURED BEARING AND DISTANCE ARE SHOWN HEREIN

**FILED**

SEP 1 2000  
*Anthony C. Klein*  
COUNTY SURVEYOR  
DEPUTY

REGISTERED  
PROFESSIONAL  
LAND SURVEYOR

OREGON  
JULY 17, 1970  
ANTHONY C. KLEIN  
932

Expires 6-30-01



**Klein & Assoc.**

LAND SURVEYING  
1203th Street Suite H  
Hood River, Oregon 97031  
Tele: (503)386-3322  
Job No.: 00052  
Date: AUGUST 2000

SURVEY  
FOR  
BOYD GRAVES