

BOUNDARY LINE ADJUSTMENT IN  
NW 1/4, SECTION 11, T 2 N, R 10 E, WM  
HOOD RIVER COUNTY, STATE OF OREGON



Scale 1" = 200 ft

CALC. AS PER  
DLC SURVEYING  
CS #95002

CALC. AS PER  
DLC SURVEYING  
CS #95002

LEGEND

- = SET 5/8" IR WITH PLASTIC CAP MARKED OR #932 & WA #22098 EXCEPT AS NOTED
- = FOUND MONUMENT AS NOTED
- = CALCULATED CORNER AS NOTED
- ⊗ = CALCULATED 1/4 COR AS NOTED
- ⊗ = CALCULATED SEC COR AS NOTED
- ⊗ = FOUND 1/4 COR AS NOTED
- ⊗ = FOUND SEC COR AS NOTED

REFERENCE SURVEYS

- SURVEY BY DLC SURVEYING  
CS #95002
- SURVEY BY DLC SURVEYING  
CS #90032
- SURVEY BY KLEIN & ASSOC.  
CS #89034

NARRATIVE OF SURVEY

THE PURPOSE OF THIS SURVEY WAS TO ADJUST THE BOUNDARY OF THE LOT SHOWN HEREIN. IT WAS FOUND DURING THE COURSE OF THIS SURVEY THAT THE DEED CALL TO THE NORTH LINE OF THE SOUTHWEST QUARTER OF THE NORTHWEST QUARTER AND THE SOUTH LINE OF THE ORIGINAL PLAT OF HIGHLAND LOT 1 OVERLAPED. THE DEED CALLED FOR THE POINT OF BEGINNING COMMENCING AT THE SOUTHWEST CORNER OF LOT 1 HIGHLAND; AND THE EAST LINE WAS CALLED TO THE NORTH LINE OF THE SOUTHWEST QUARTER OF SECTION 11. WHICH CAUSED A 7 FOOT MORE OR LESS OVERLAP. THE EXISTING FENCES WERE LOCATED AND FIT THE DEED CALLS.

**FILED**

SEP - 1 2000

*Anthony C. Klein*  
COUNTY SURVEYOR

REGISTERED  
PROFESSIONAL  
LAND SURVEYOR

OREGON  
JULY 17, 1970  
ANTHONY C. KLEIN  
932

Expires 6-30-01



**Klein & Assoc.**

LAND SURVEYING  
1203th Street Suite H  
Hood River, Oregon 97031  
Tele: (503)386-3322  
DATE SURVEYED: AUG. 2000  
JOB NO.: 00042

2410 110 2000 074

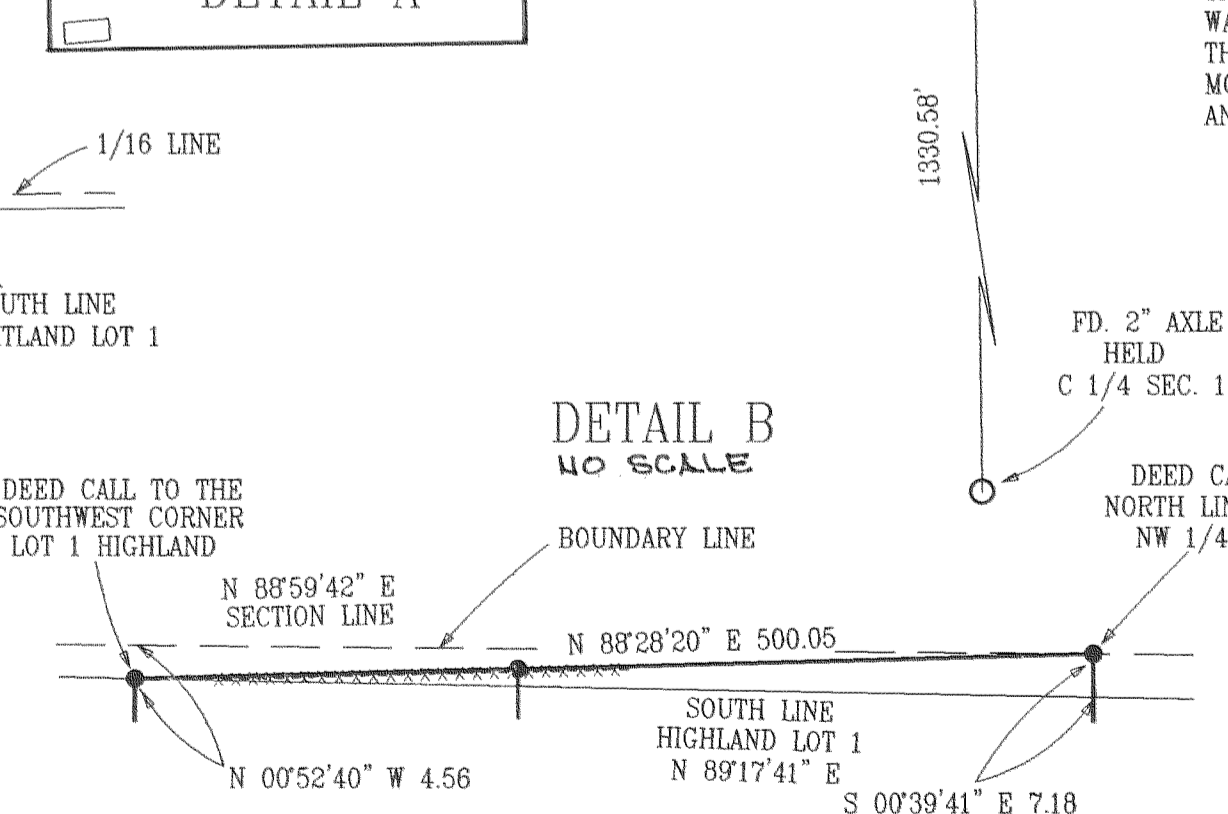
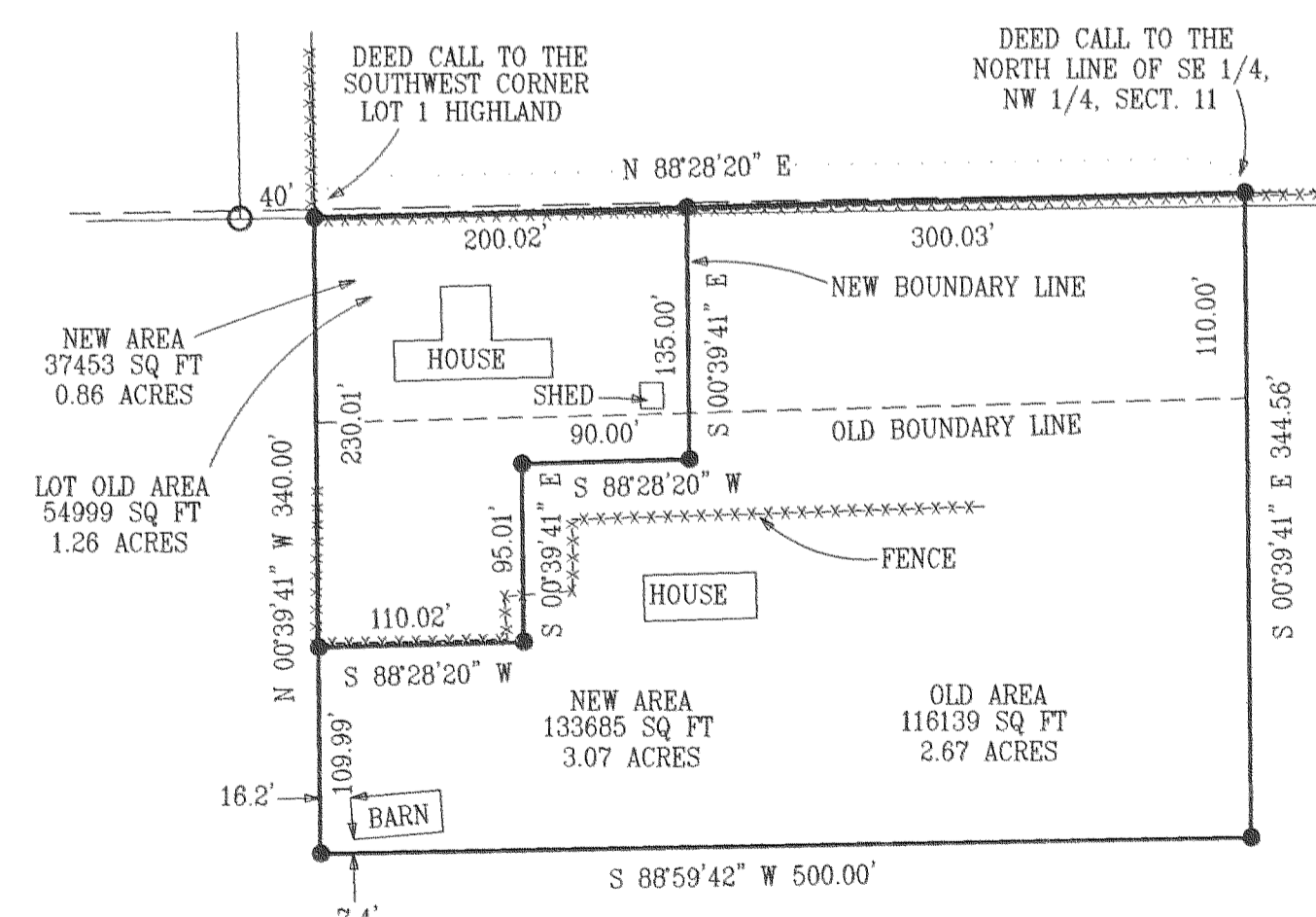
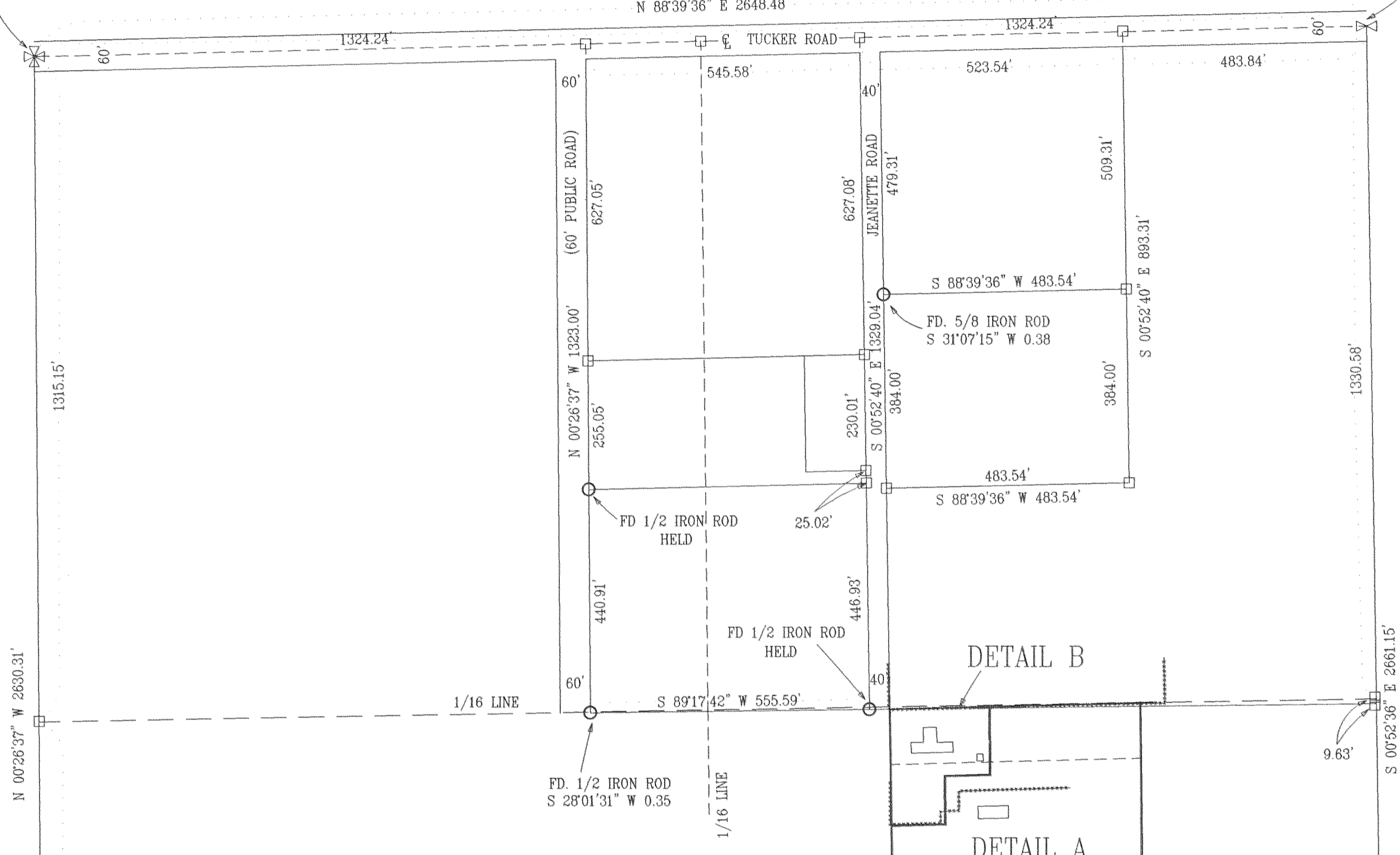

CALC. AS PER  
DLC SURVEYING  
CS #95002

FD. 2" AXLE  
HELD  
C 1/4 SEC. 11

BOUNDARY LINE ADJUSTMENT  
FOR  
MARGARET STRASSER

DETAIL A  
SCALE 1"=100'

DETAIL B  
NO SCALE