SURVEY IN
SW 1/4, SEC 3, T 2 N, R 10 E, WM
COUNTY OF HOOD RIVER, STATE OF OREGON

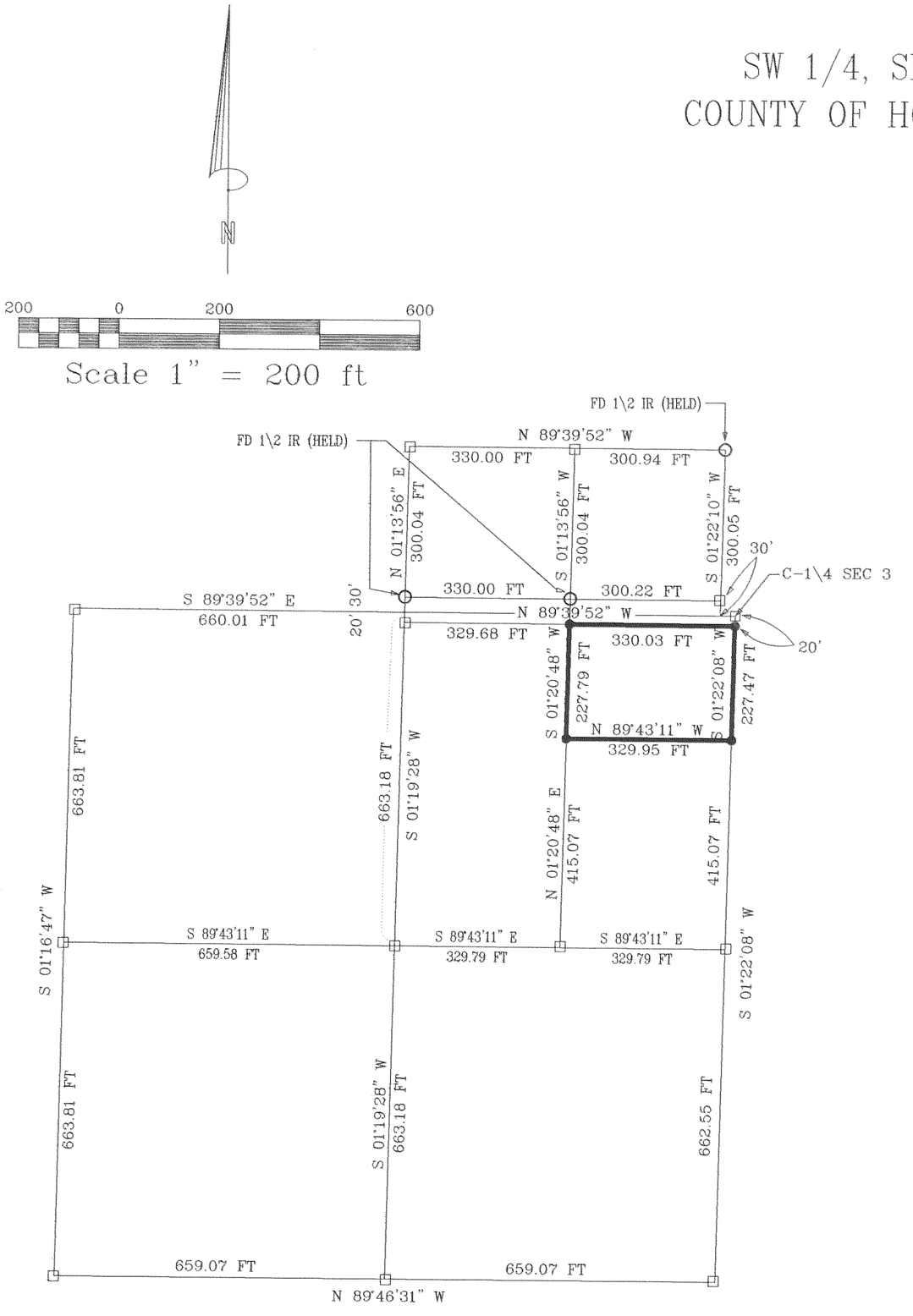

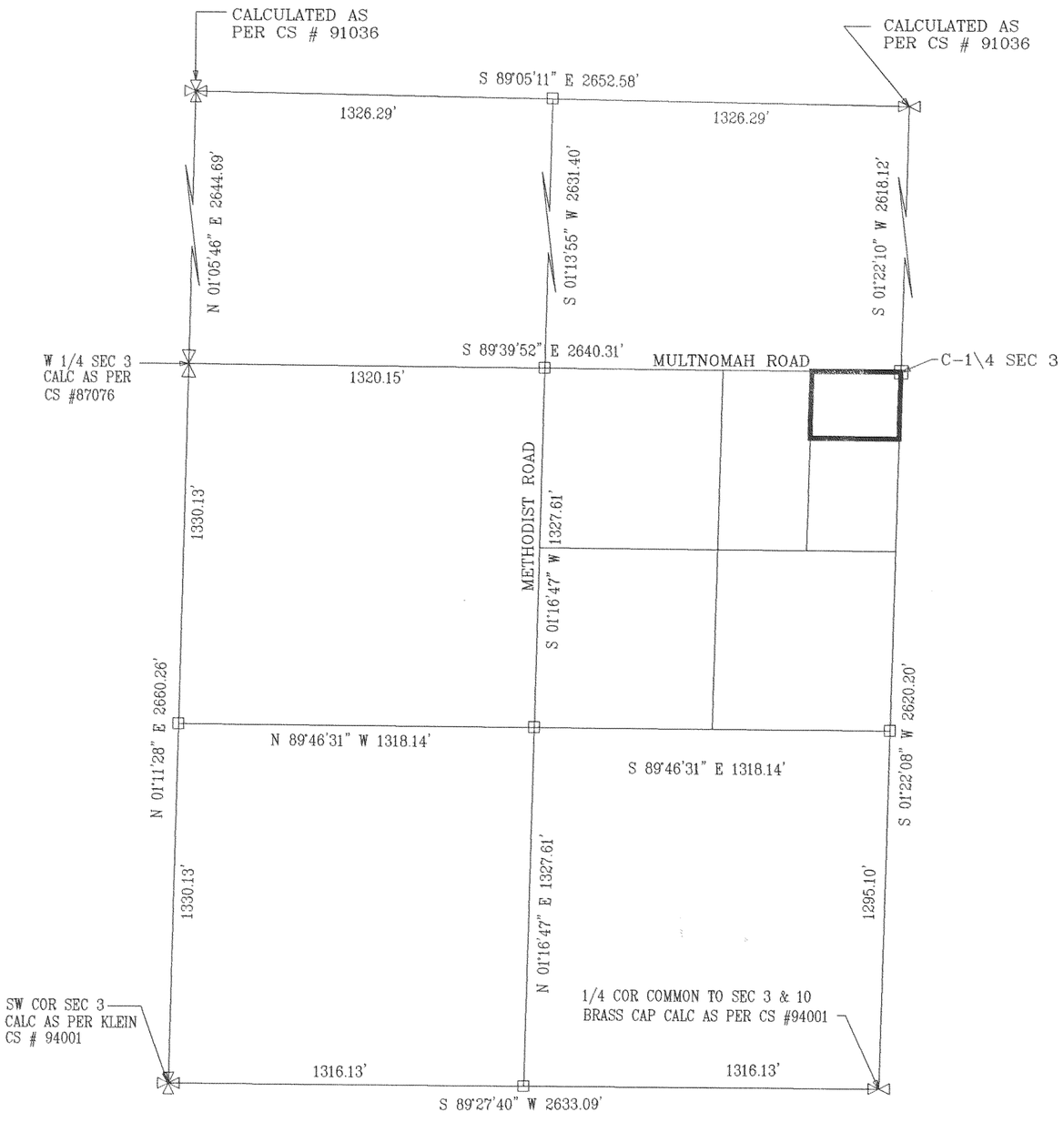

SECTION BREAK DOWN

FILED

SEP - 1 2000

COUNTY SURVEYOR

LEGEND

- ● = SET 5/8" IR WITH PLASTIC CAP MARKED OR #932 & WA #22098 EXCEPT AS NOTED
- ○ = FOUND MONUMENT AS NOTED
- □ = CALCULATED CORNER AS NOTED
- = CALCULATED 1/4 COR AS NOTED
- = CALCULATED SEC COR AS NOTED
- = FOUND 1/4 COR AS NOTED
- = FOUND SEC COR AS NOTED

REGISTERED PROFESSIONAL LAND SURVEYOR

OREGON JULY 17, 1970 ANTHONY C. KLEIN 932

Expires 6-30-01

SURVEY FOR BILL CHRISMAN

REFERENCE SURVEYS

SURVEY BY D.L.C.
CS # 87053 & CS # 91036
SURVEY BY KLEIN & ASSC.
CS # 94001

NARRATIVE OF SURVEY

THE PURPOSE OF THEIS SURVEY WAS TO LOCATE BOUNDRY OF SAID PROPERTY. ALL MONUMENTS FOUND AND ESTABLISHED ALONG WITH THE MEASURED BEARINGS AND DISTANCES ARE SHOWN HEREIN.

Klein & Assoc.
LAND SURVEYING
1203th Street Suite H
Hood River, Oregon 97031
Tele: (503)386-3322

DATE SURVEYED: AUGUST 2000
JOB NO.: BILL CHRISMAN

2N 10 3C

2000 073