

1/16<sup>th</sup> COR.  
Calculated Position

1/16<sup>th</sup> COR.  
Calculated Position

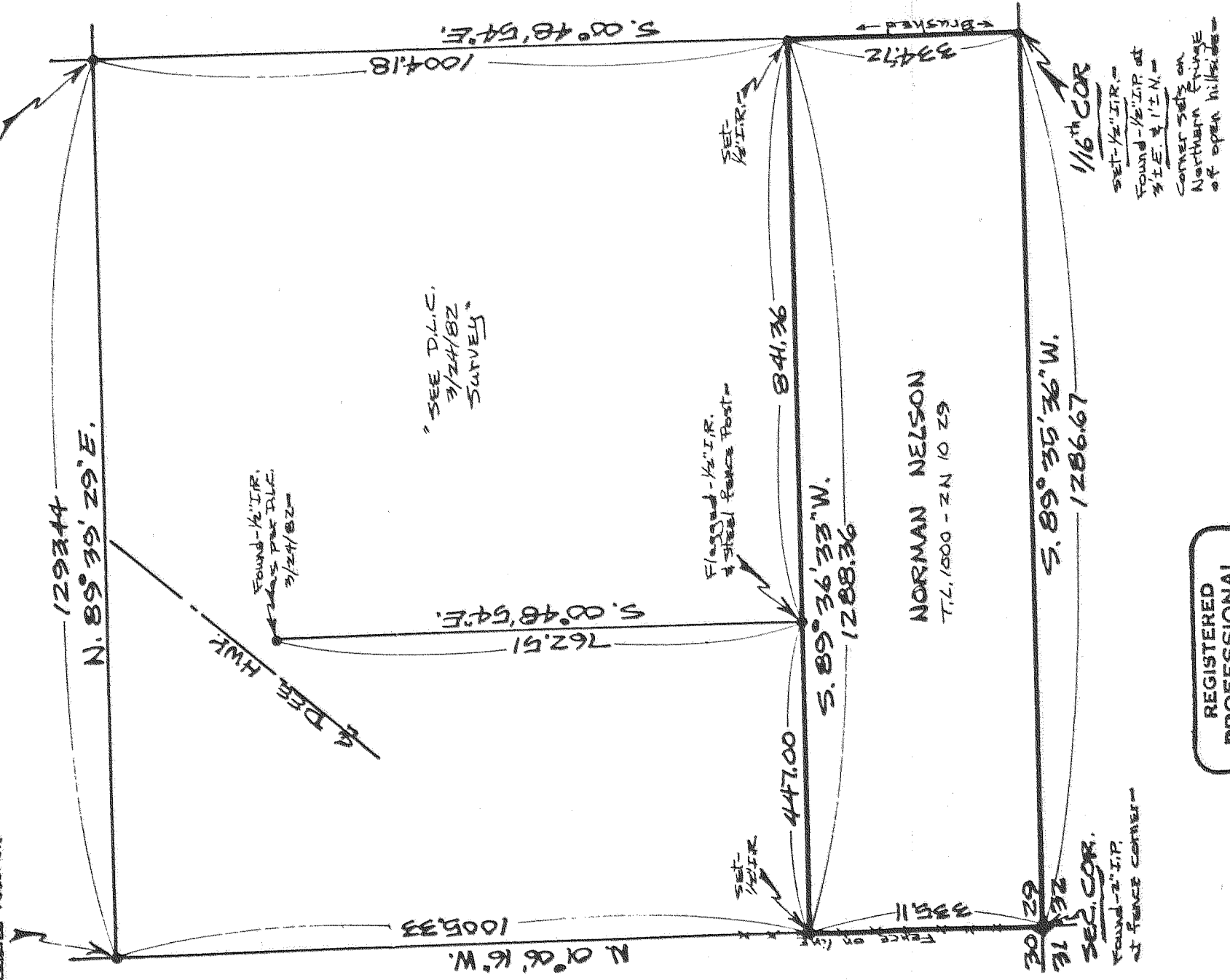

SEE D.L.C.  
3/24/82  
SURVEY

Found - 1/2\"/>

Found - 1/2\"/>

Found - 2\"/>

Found - 1/2\"/>

NORMAN NELSON  
T.L. 1900 - Z.N. 10 29

REGISTERED  
PROFESSIONAL  
LAND SURVEYOR

*Danny L. Cron*

OREGON  
AUGUST 22, 1975  
DANNY L. CRON  
1028

July 19, 1986

SCALE - 1" = 200'

Basis of Bearing & Section  
Control as per D.L.C. 3/24/82  
Survey

NOTE: Iron red (CR) monuments  
set have yellow, plastic cap  
stamped 25 1028 affixed

1/16<sup>th</sup> SURVEY

FOR - Norman Nelson  
LOCATION - Parcel located in  
the S.W. 1/4 of the S.W. 1/4  
of Sec. 29, T.2N., R.10E.,  
W.M.

HOOD RIVER COUNTY,  
OREGON

DLC SURVEYING  
DAN CRON 342-6574  
5804 TROUT CREEK ROAD  
PARKDALE, OREGON 97041

FILED

SEP - 1 2000

*Danny L. Cron*  
COUNTY SURVEYOR

DEPUTY

2000 069