

SURVEY IN  
 LOT 23 BLOCK 3 IDLEWILDE ADDITION  
 SEC 26, T 3 N, R 10 E, WM  
 CITY OF HOOD RIVER

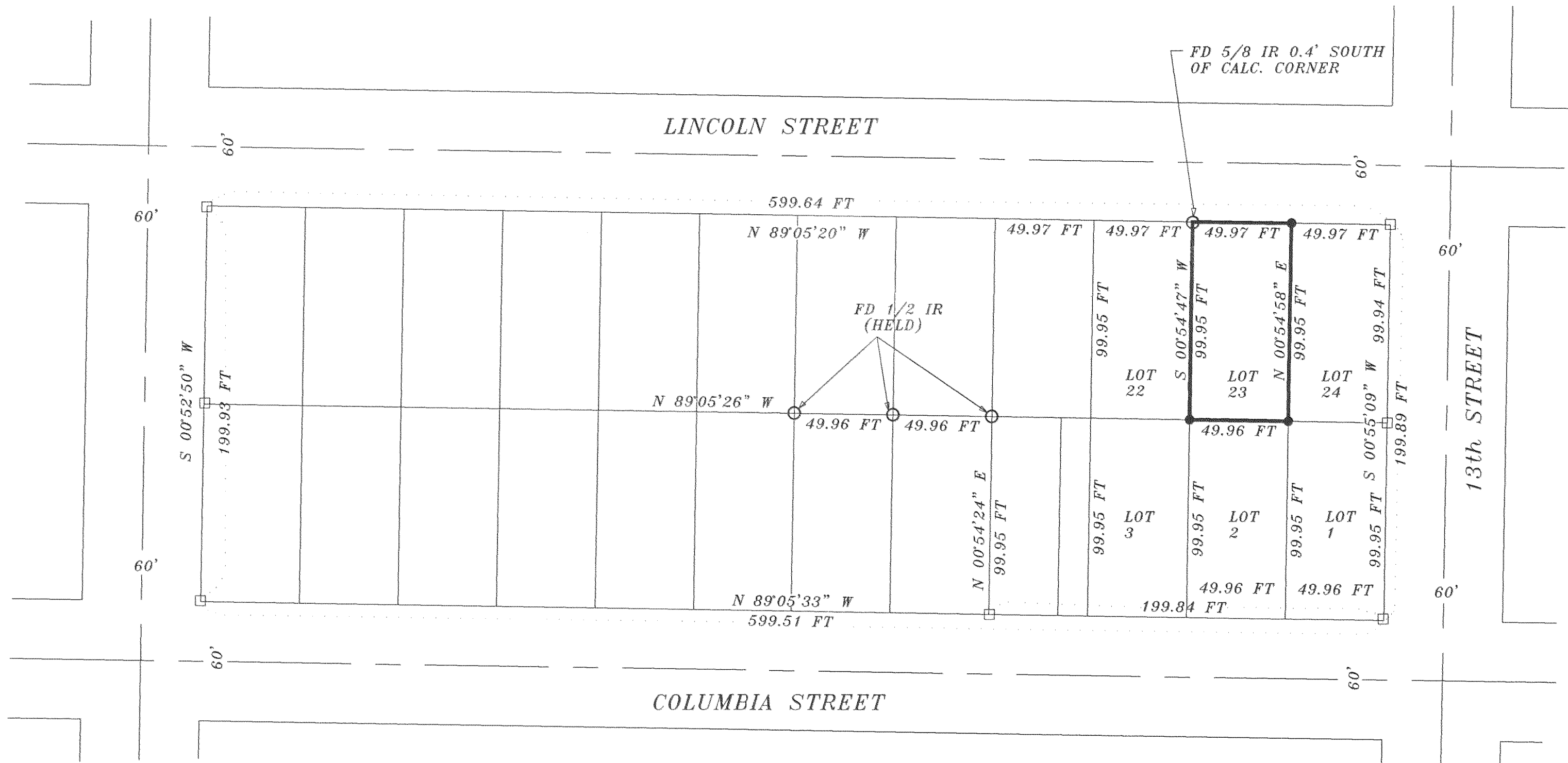
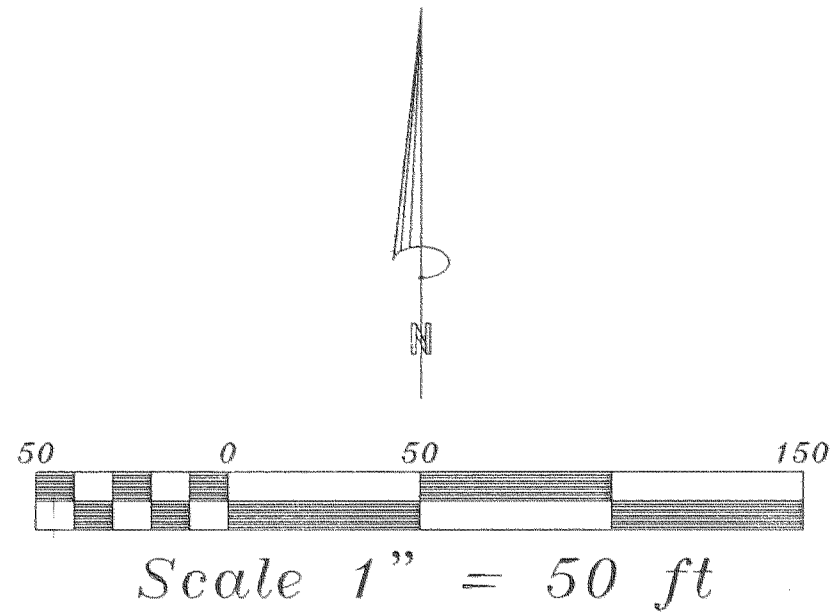

**FILED**

AUG 11 2000  
*Ronald J. [Signature]*  
 COUNTY SURVEYOR  
 DEPUTY

**BASIS OF BEARING**  
 SURVEY BY D.L.C. SURVEYING  
 CS # 81052

**REFERENCE SURVEYS**  
 SURVEY BY D.L.C. SURVEYING  
 CS # 82016 & CS # 81052

- LEGEND**
- = SET 5/8" IR WITH PLASTIC CAP MARKED OR #932 & WA #22098 EXCEPT AS NOTED
  - = FOUND MONUMENT AS NOTED
  - = CALCULATED CORNER AS PER DLC CS# 81052

REGISTERED  
 PROFESSIONAL  
 LAND SURVEYOR  
*[Signature]*  
 OREGON  
 JULY 17, 1970  
 ANTHONY C. KLEIN  
 932  
 Expires 6-30-01

**Klein & Assoc.**  
 LAND SURVEYING  
 1203 12TH STREET, SUITE H  
 Hood River, Oregon 97031  
 Tele: (541)386-3322  
 DATE SURVEYED: JULY 2000  
 JOB NO.: 00038

SURVEY  
 FOR  
 ERIK EASTMAN

**NARRATIVE OF SURVEY**  
 THE PURPOSE OF THIS SURVEY WAS TO LOCATE THE BOUNDARY OF SAID PROPERTY. ALL MONUMENTS FOUND AND ESTABLISHED ALONG WITH THE MEASURED BEARINGS AND DISTANCES ARE SHOWN HEREIN.