

SURVEY IN
 NW 1/4, SEC 16, T 2 N, R 10 E, WM
 COUNTY OF HOOD RIVER, STATE OF OREGON

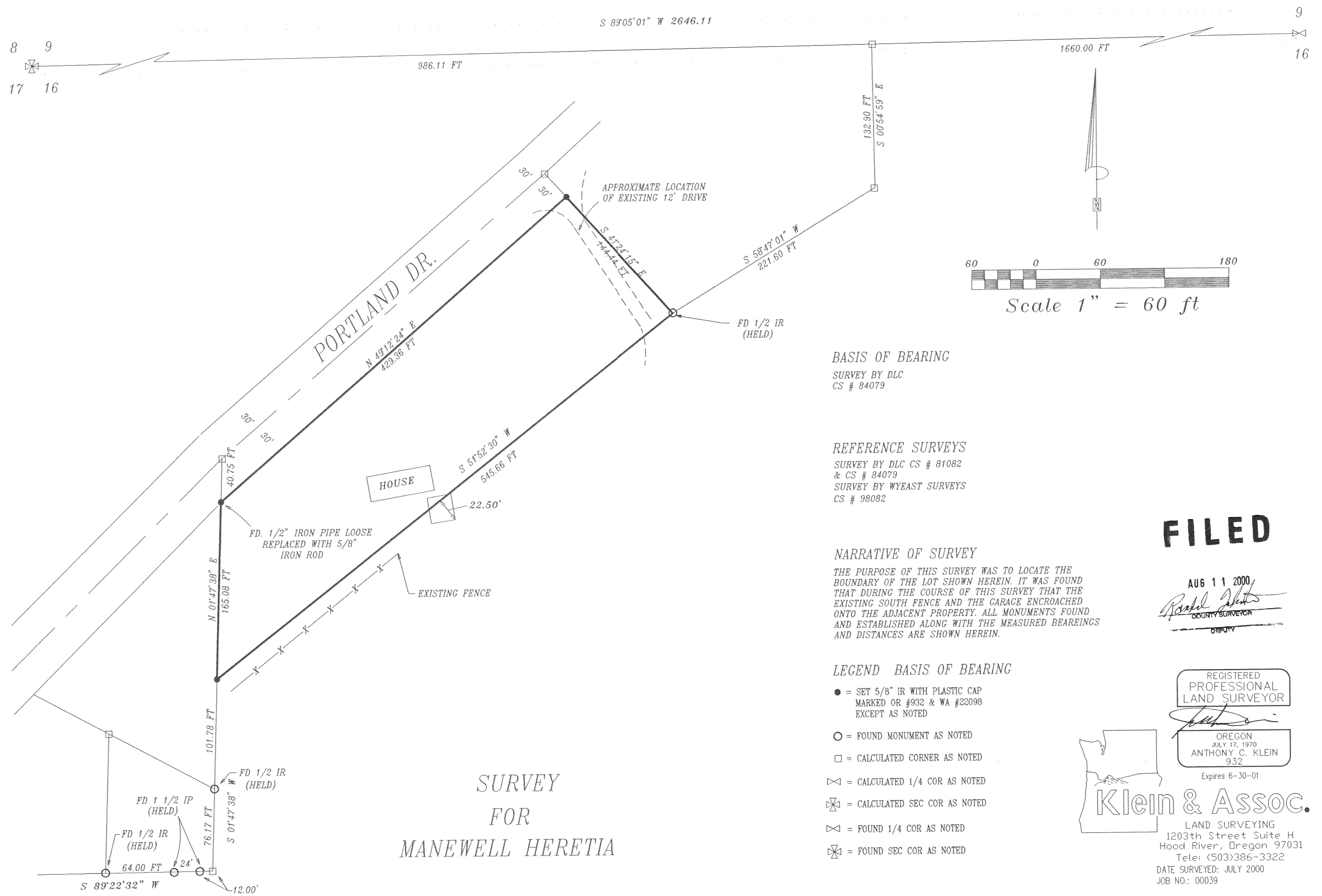

SURVEY
 FOR
 MANEWELL HERETIA

BASIS OF BEARING
 SURVEY BY DLC
 CS # 84079

REFERENCE SURVEYS
 SURVEY BY DLC CS # 81082
 & CS # 84079
 SURVEY BY WYEAST SURVEYS
 CS # 98082

NARRATIVE OF SURVEY

THE PURPOSE OF THIS SURVEY WAS TO LOCATE THE BOUNDARY OF THE LOT SHOWN HEREIN. IT WAS FOUND THAT DURING THE COURSE OF THIS SURVEY THAT THE EXISTING SOUTH FENCE AND THE GARAGE ENCRACHED ONTO THE ADJACENT PROPERTY. ALL MONUMENTS FOUND AND ESTABLISHED ALONG WITH THE MEASURED BEARINGS AND DISTANCES ARE SHOWN HEREIN.

LEGEND BASIS OF BEARING

- = SET 5/8" IR WITH PLASTIC CAP MARKED OR #932 & WA #22098 EXCEPT AS NOTED
- = FOUND MONUMENT AS NOTED
- = CALCULATED CORNER AS NOTED
- ⊠ = CALCULATED 1/4 COR AS NOTED
- ⊞ = CALCULATED SEC COR AS NOTED
- ⊞ = FOUND 1/4 COR AS NOTED
- ⊞ = FOUND SEC COR AS NOTED

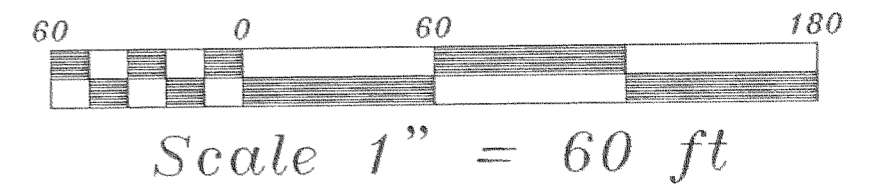

FILED

AUG 11 2000
Reed
 COUNTY SURVEYOR
 DEPUTY

REGISTERED
 PROFESSIONAL
 LAND SURVEYOR

OREGON
 JULY 17, 1970
 ANTHONY C. KLEIN
 932
 Expires 6-30-01

Klein & Assoc.
 LAND SURVEYING
 1203th Street Suite H
 Hood River, Oregon 97031
 Tele: (503)386-3322

DATE SURVEYED: JULY 2000
 JOB NO.: 00039

2000 066

Reed 8/10/00
 2N 10 16 3200