

SURVEY IN
SITUATED IN RIVERVIEW PARK ADDITION
TO THE CITY OF HOOD RIVER
IN THE SW 1/4 SEC 25, T 3 N, R 10 E, WM
COUNTY OF HOOD RIVER, STATE OF OREGON

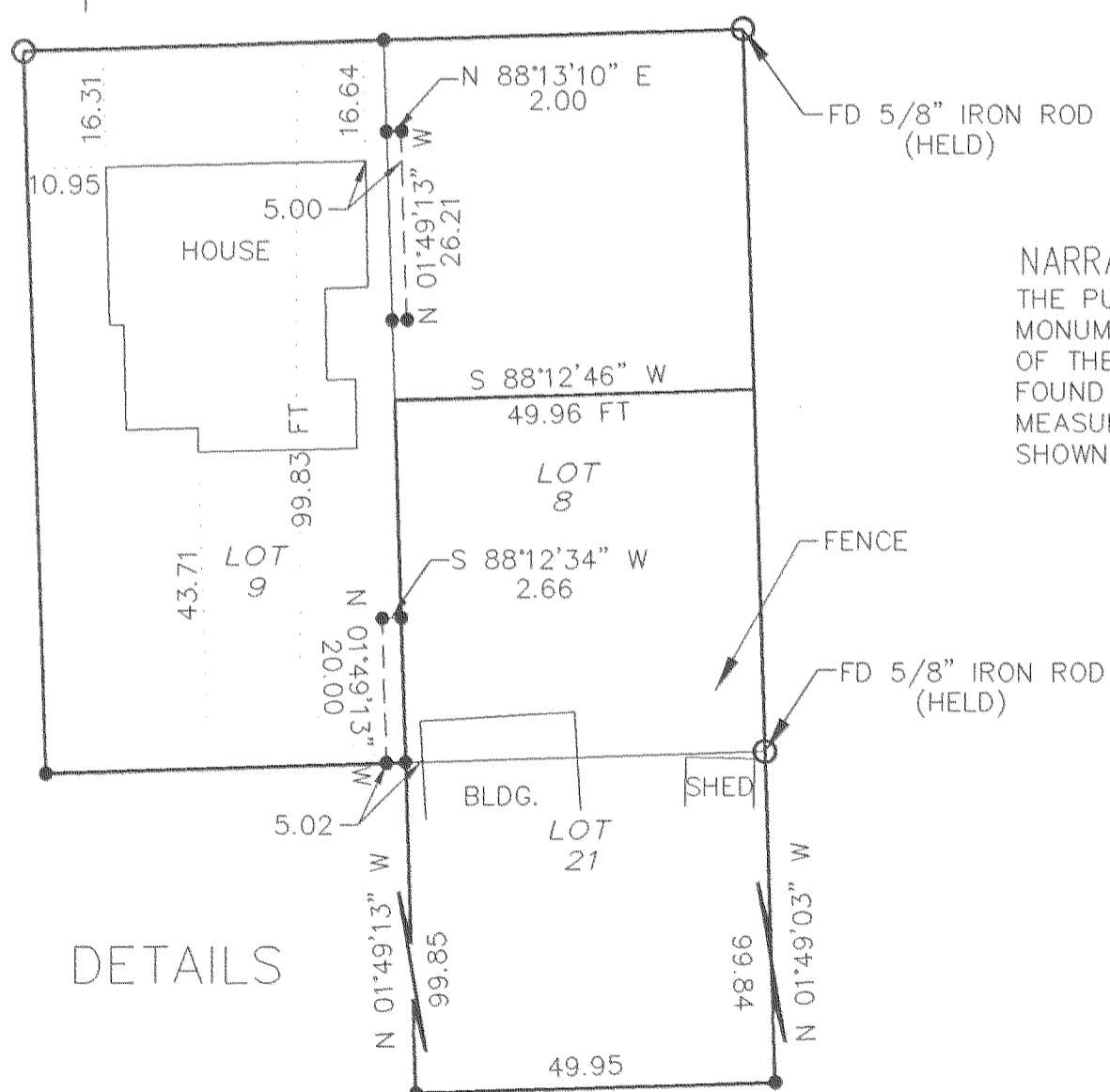

Scale 1" = 50 ft

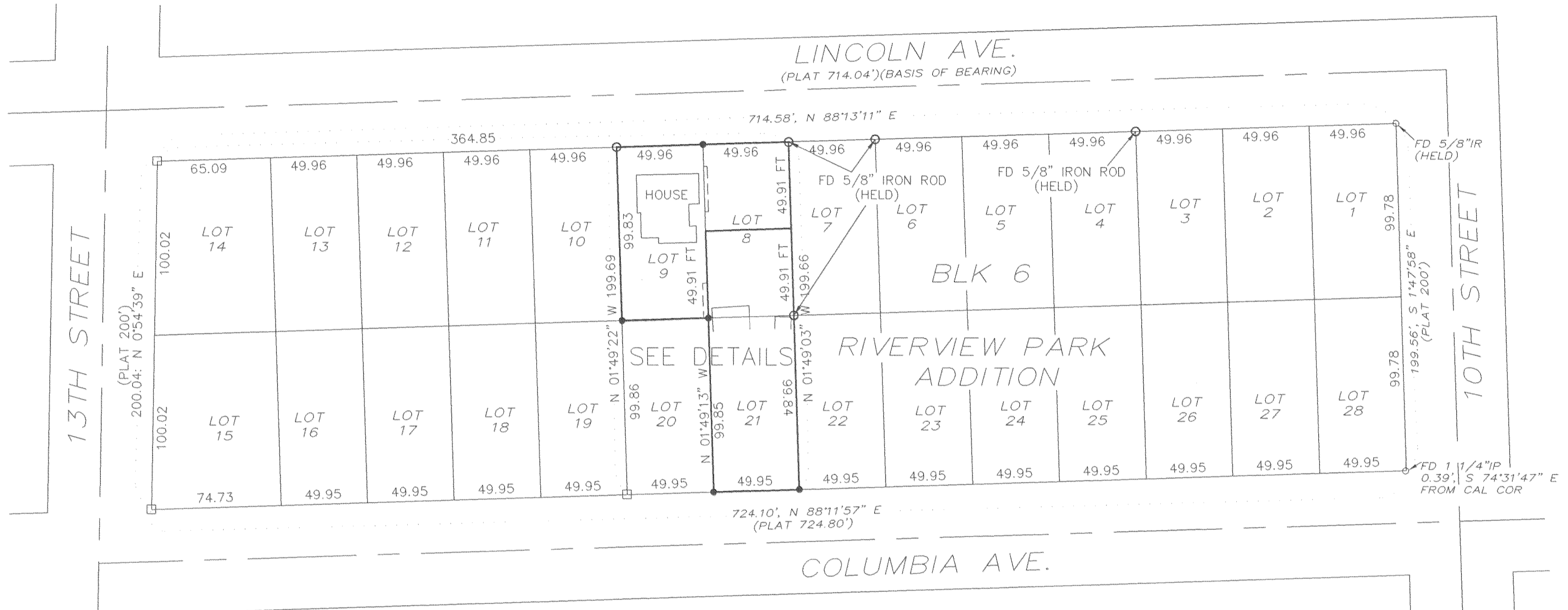

DETAILS

NARRATIVE OF SURVEY
THE PURPOSE OF THIS SURVEY IS TO SET MONUMENTS FOR THE PROPOSED DIVISION OF THE LOTS SHOWN ABOVE. ALL MONUMENTS FOUND AND ESTABLISHED ALONG WITH THE MEASURED BEARING AND DISTANCES ARE SHOWN HEREIN.

LEGEND

- = SET 5/8" IR WITH PLASTIC CAP MARKED OR #932 & WA #22098 EXCEPT AS NOTED
- = FOUND MONUMENT AS NOTED
- = CALCULATED CORNER AS NOTED

REFERENCE SURVEYS
SURVEY BY KLEIN AND ASSOC.
CS #92014

SURVEY
FOR
ANDREW & CAROLYN ZUCK

FILED

JUL 14 2000
Anthony C. Klein
COUNTY SURVEYOR
DEPUTY

REGISTERED
PROFESSIONAL
LAND SURVEYOR

Anthony C. Klein
OREGON
JULY 17, 1970
ANTHONY C. KLEIN
932
EXPIRES 6-30-01



Klein & Assoc.

LAND SURVEYING
1109 Country Club Road
Hood River, Oregon 97031
Tele: (503)386-3322
DATE SURVEYED: OCT 1998
JOB NO.: 98065A

Revised 5/20/00