

PROPERTY LINE ADJUSTMENT  
 PARCEL 1 OF PARTITION PLAT 9603  
 SE 1/4, SEC. 34, T 3 N, R 10 E, WM  
 HOOD RIVER COUNTY, STATE OF OREGON

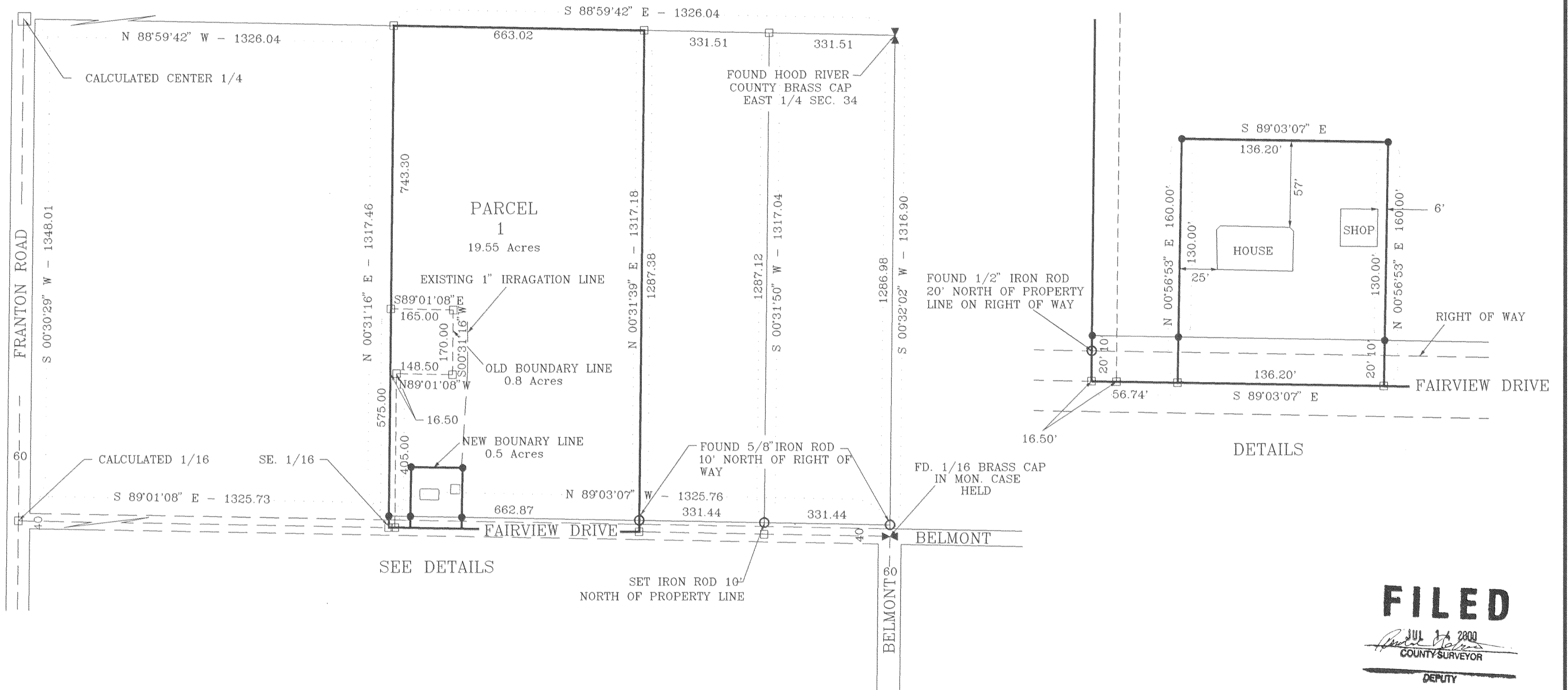
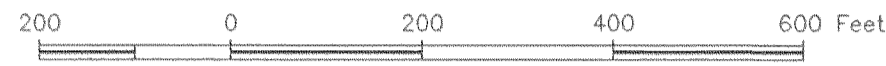

**NARRATIVE OF SURVEY**  
 THE PURPOSE OF THIS SURVEY IS TO ADJUST THE BOUNDARY OF THE LOTS SHOWN HEREIN. ALL MONUMENTS FOUND AND ESTABLISHED ALONG WITH THE MEASURED BEARINGS AND DISTANCES ARE SHOWN HEREIN.

**NOTE:**  
 ALL AREAS ARE FIGURED TO THE CENTER LINE OF (RIGHT OF WAY)

**REFERENCE SURVEYS**  
 SURVEY BY DIELSCHNEIDER & ASSOC.  
 NOV. 1974, PROJECT #74265  
 CS # 7362  
 SURVEY BY KLEIN & ASSOC.  
 PARTITION PLAT 9603  
 CS #96003

- LEGEND**
- = SET 5/8" IR WITH PLASTIC CAP MARKED OR #932 & WA #22098 EXCEPT AS NOTED
  - = FOUND MONUMENT AS NOTED
  - = CALCULATED CORNER AS NOTED
  - ⊠ = CALCULATED 1/4 COR AS NOTED
  - ⊞ = CALCULATED SEC COR AS NOTED
  - ⊚ = FOUND 1/4 COR AS NOTED
  - ⊛ = FOUND SEC COR AS NOTED

*Property Line Adjustment*  
**PARTITION**  
 FOR  
**GEORGE & MARILYN JORDAN**

**FILED**

JUL 14 2000  
 COUNTY SURVEYOR  
 DEPUTY

REGISTERED  
 PROFESSIONAL  
 LAND SURVEYOR

OREGON  
 JULY 17, 1970  
 ANTHONY C. KLEIN  
 932

EXPIRES 30 JUNE, 2001



**Klein & Assoc.**

LAND SURVEYING  
 1109 Country Club Road  
 Hood River, Oregon 97031  
 Tele: (503)386-3322  
 DATE SURVEYED: MAY, 2000  
 JOB NO.: 00029