

**NARRATIVE:**

THE NORTH & WEST PROPERTY LINES OF TAX LOT 302 HAVE DISCREPANCIES AS TO WHAT WE MEASURED IN THE FIELD AND WHAT THE PLAT SHOWS. THIS IS NOTED ON THE FACE OF THE SURVEY WHERE THE PLAT AND MEASURED DISTANCES ARE SHOWN.

**LOCATION OF SURVEY:**

PARCELS OF LAND LOCATED IN THE NORTHWEST QUARTER OF THE SOUTHEAST QUARTER OF SECTION 35, TOWNSHIP 3 NORTH, RANGE 10 EAST, W.M., HOOD RIVER COUNTY, OREGON.

**REFERENCES:**

HOOD RIVER COUNTY SURVEY No.95062, DATED JUNE 27, 1995, PLS 2393.  
 HOOD RIVER COUNTY SURVEY No.95074, DATED AUGUST 14, 1995, PLS 2393. (AVALON TERRACE)  
 HOOD RIVER COUNTY SURVEY No.96086, DATED DECEMBER 9, 1996, PLS 1815. (PARTITION PLAT 9633)

**REGISTERED PROFESSIONAL LAND SURVEYOR**

*Roy O. Gaylord*

**OREGON**  
 JULY 13, 1979  
**ROY O. GAYLORD**  
 1815

Expires June, 2001

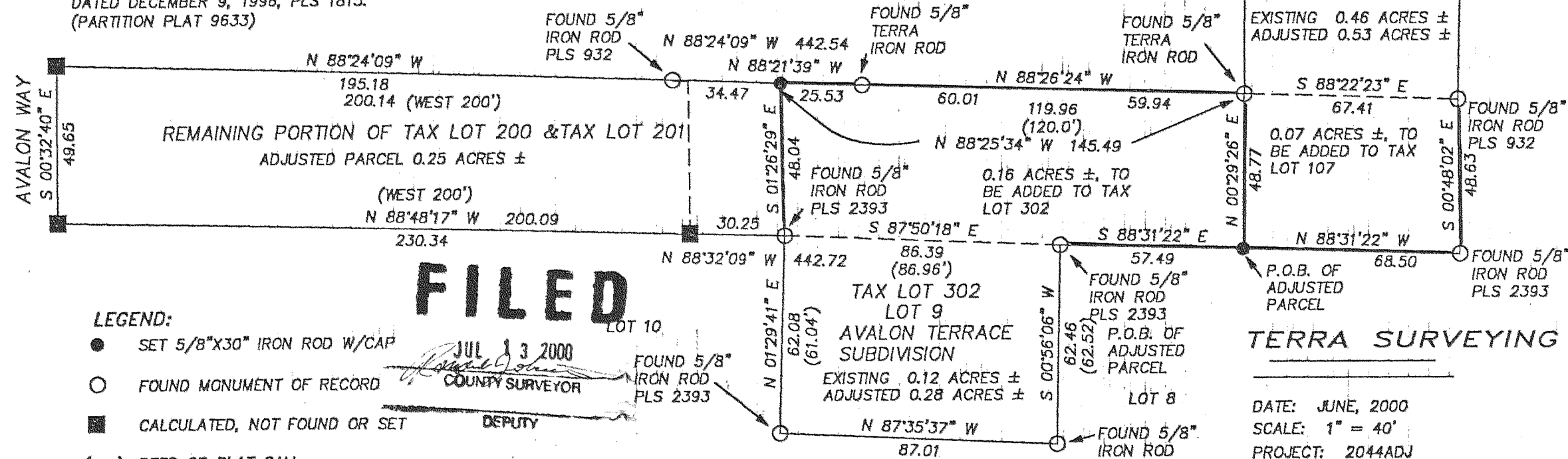
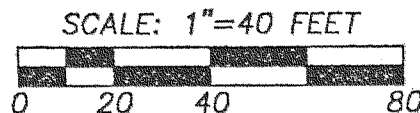

**FILED**

**LEGEND:**

- SET 5/8"x30" IRON ROD W/CAP
- FOUND MONUMENT OF RECORD
- CALCULATED, NOT FOUND OR SET
- ( ) DEED OR PLAT CALL

**FILED**  
 JUL 13 2000  
*Roy O. Gaylord*  
 COUNTY SURVEYOR  
 DEPUTY

**BOUNDARY LINE ADJUSTMENT SURVEY**  
 for  
**ELTON R. MUNCIE ESTATE**

**TERRA SURVEYING**

DATE: JUNE, 2000  
 SCALE: 1" = 40'  
 PROJECT: 2044ADJ  
 P.O. BOX 617  
 HOOD RIVER, OREGON 97031  
 PHONE & FAX: (541) 386-4531  
 terra@gorge.net