

SURVEY IN  
SW 1/4, NE 1/4, SEC. 11, T 2 N, R 10 E, WM  
COUNTY OF HOOD RIVER, STATE OF OREGON

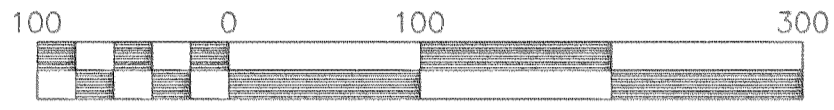

Scale 1" = 100 ft

BASIS OF BEARING  
THE SOUTH LINE OF NE 1/4  
ASSUMED



CALCULATED N 1/4 SEC 11  
AS PER CS #95057

REFERENCE SURVEYS  
DLC SURVEYING, MAY 1995  
CS #95057

TERRA SURVEYING, DEC 1994  
CS #95023

NARRATIVE OF SURVEY

THE PURPOSE OF THE SURVEY WAS TO LOCATE THE BOUNDARY CORNERS OF THE PARCEL AS SHOWN HEREIN. THE EXISTING MONUMENTS FOUND CHECK WITH THE PREVIOUS SURVEYS AND WERE HELD. ALL MONUMENTS FOUND AND ESTABLISHED ALONG WITH THE MEASURED BEARINGS AND DISTANCE ARE SHOWN HEREIN.

LEGEND

- = SET 5/8" IR WITH PLASTIC CAP MARKED OR #932 & WA #22098 EXCEPT AS NOTED
- = FOUND MONUMENT AS NOTED
- = CALCULATED CORNER AS NOTED
- ⊗ = CALCULATED 1/4 COR AS NOTED
- ⊗ = CALCULATED SEC COR AS NOTED
- ⊗ = FOUND 1/4 COR AS NOTED
- ⊗ = FOUND SEC COR AS NOTED

REFERENCE SURVEYS

NARRATIVE OF SURVEY

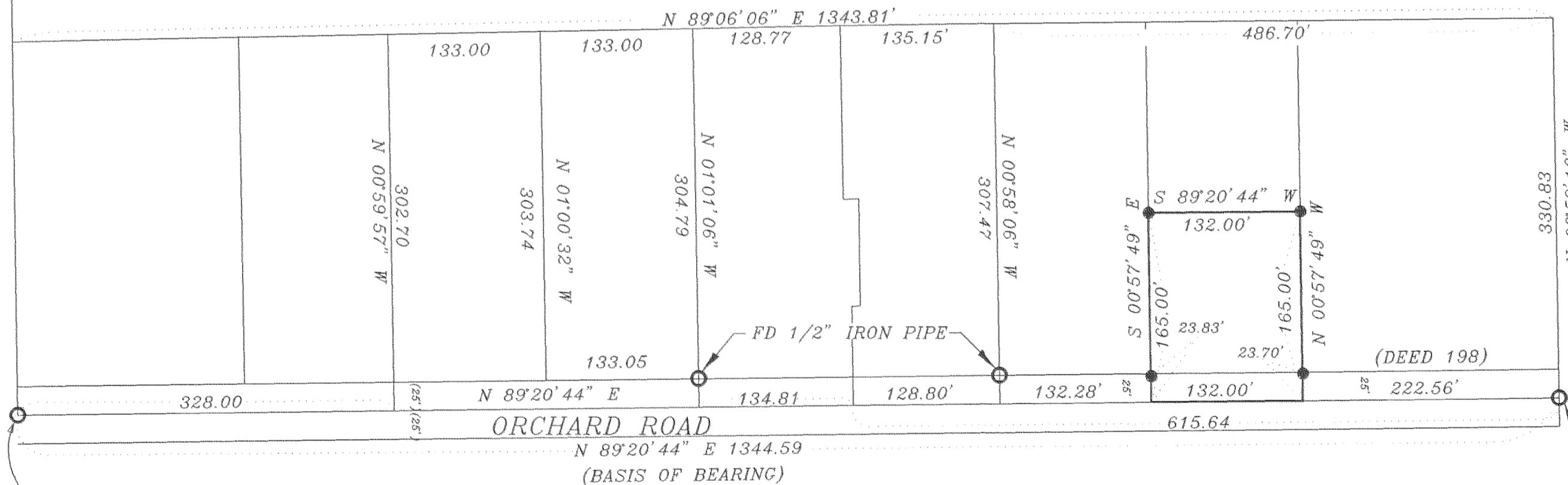

CENTER OF SECTION 11  
FOUND AXLE OF RECORD

FD BRASS CAP  
1/16 COR

SURVEY FOR  
LEE THORNTON

REGISTERED  
PROFESSIONAL  
LAND SURVEYOR

OREGON  
JULY 17, 1970  
ANTHONY C. KLEIN  
932

Expires 6-30-01



**Klein & Assoc.**

LAND SURVEYING  
1203th Street Suite H  
Hood River, Oregon 97031  
Tele: (541)386-3322  
DATE SURVEYED: APRIL, 2000  
JOB NO.: 00026

**FILED**

MAY 12 2000  
COUNTY SURVEYOR  
DEPUTY