

SURVEY IN
NE 1/4, SEC 17, T 2 N, R 10 E, WM
COUNTY OF HOOD RIVER, STATE OF OREGON

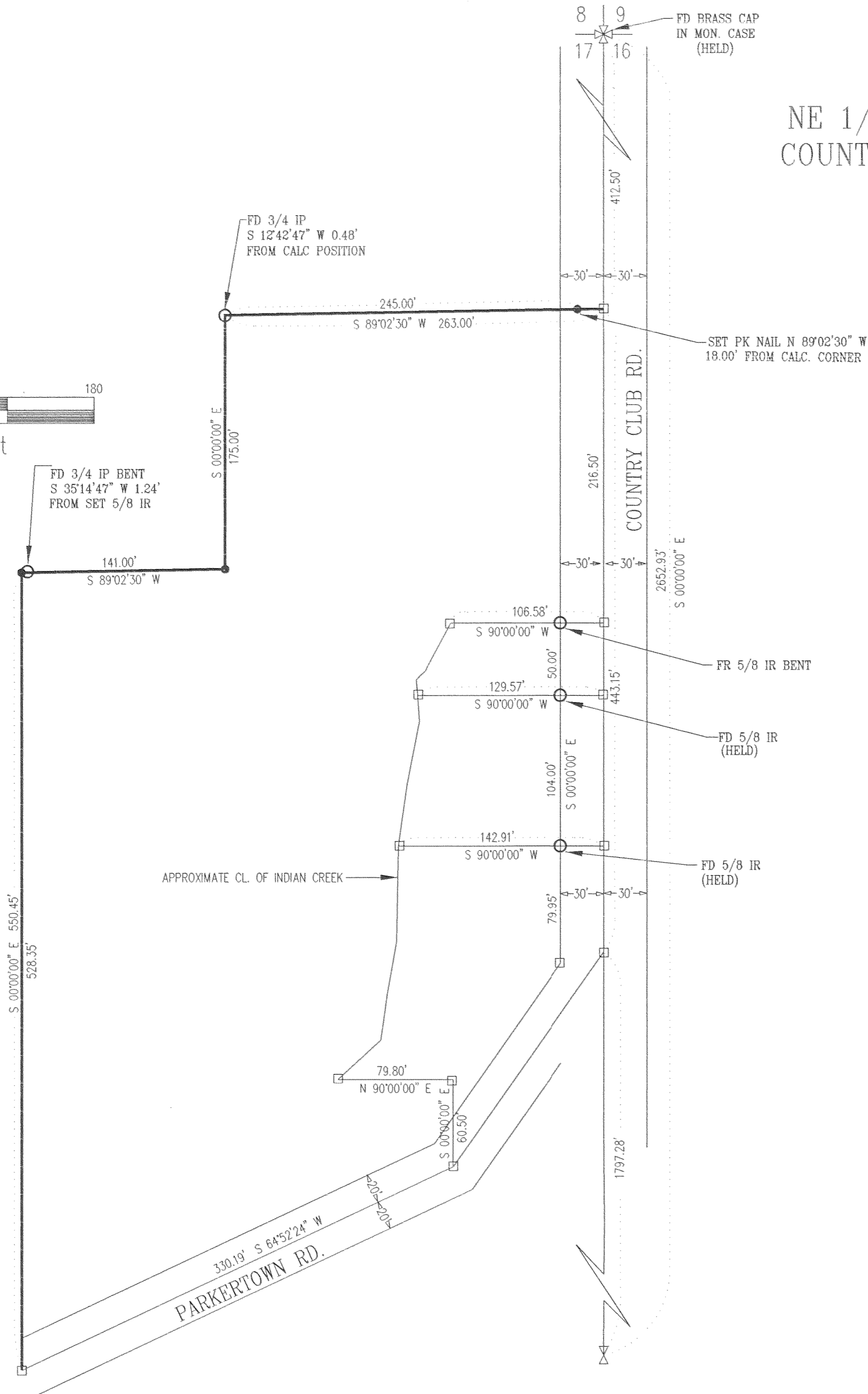
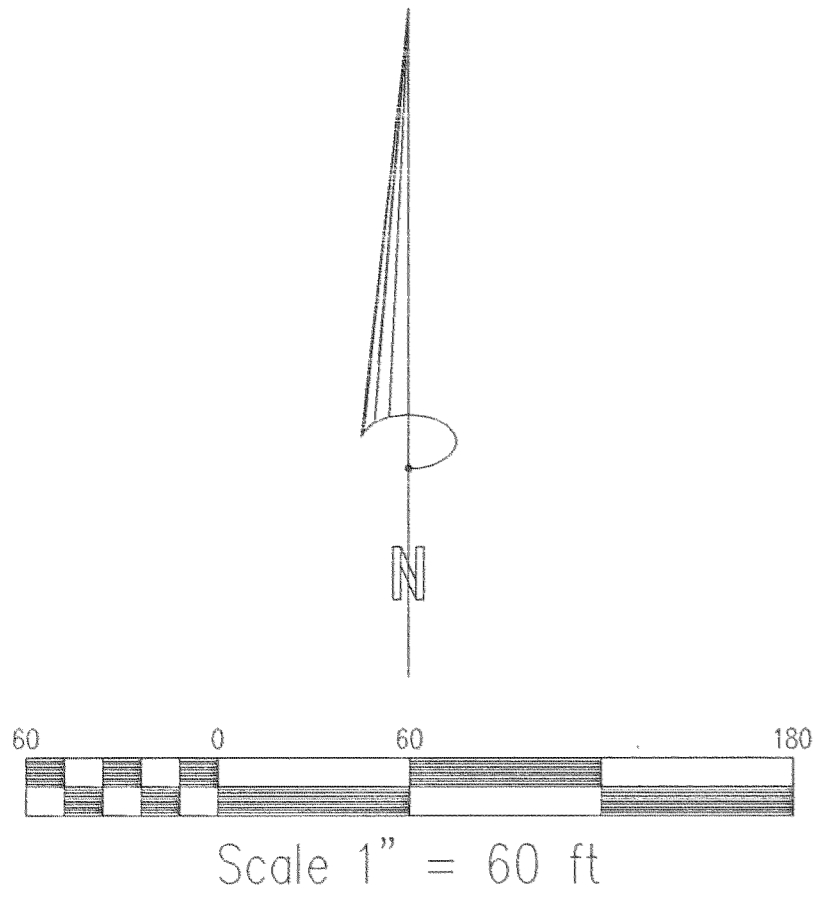

SURVEY
FOR
LUHR JENSEN

NARRATIVE OF SURVEY

THE PURPOSE OF THIS SURVEY WAS TO LOCATE THE NORTH AND WEST LINE OF SAID PROPERTY. ALL MONUMENTS FOUND AND ESTABLISHED ALONG WITH THE MEASURED BEARINGS AND DISTANCES ARE SHOWN HEREIN.

LEGEND

- = SET 5/8" IR WITH PLASTIC CAP MARKED OR #932 & WA #22098 EXCEPT AS NOTED
- = FOUND MONUMENT AS NOTED
- = CALCULATED CORNER AS NOTED
- ⊠ = CALCULATED 1/4 COR AS NOTED
- ⊠ = CALCULATED SEC COR AS NOTED
- ⊠ = FOUND 1/4 COR AS NOTED
- ⊠ = FOUND SEC COR AS NOTED

FILED

MAY 2 2000
COUNTY SURVEYOR
DEPUTY

REFERENCE SURVEYS

SURVEY BY WYEAST SURVEYING
CS # 94033

REGISTERED
PROFESSIONAL
LAND SURVEYOR

OREGON
JULY 17, 1970
ANTHONY C. KLEIN
932

Expires 6-30-00



Klein & Assoc.

LAND SURVEYING
1203th Street Suite H
Hood River, Oregon 97031
Tele: (503)386-3322
DATE SURVEYED: APRIL 2000
JOB NO.: 00019