

SURVEY IN  
 SW 1/4 SECTION 9 T 2 N, R 10 E, WM  
 HOOD RIVER CO., OREGON

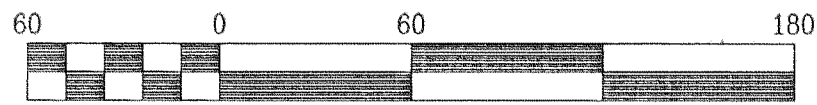

Scale 1" = 60 ft

REFERENCE SURVEYS

SURVEY BY KLEIN & ASSOC.  
 CS #93021

SURVEY BY KLEIN & ASSOC.  
 CS# 85023

BASIS OF BEARING

SURVEY BY KLEIN & ASSOC.  
 CS# 93021

LEGEND

- = SET 5/8" IR WITH PLASTIC CAP MARKED OR #932 & WA #22098 EXCEPT AS NOTED
- = FOUND MONUMENT AS NOTED
- = CALCULATED CORNER AS NOTED
- ⊠ = CALCULATED 1/4 COR AS NOTED
- ⊞ = CALCULATED SEC COR AS NOTED
- ⊞ = FOUND 1/4 COR AS NOTED
- ⊞ = FOUND SEC COR AS NOTED

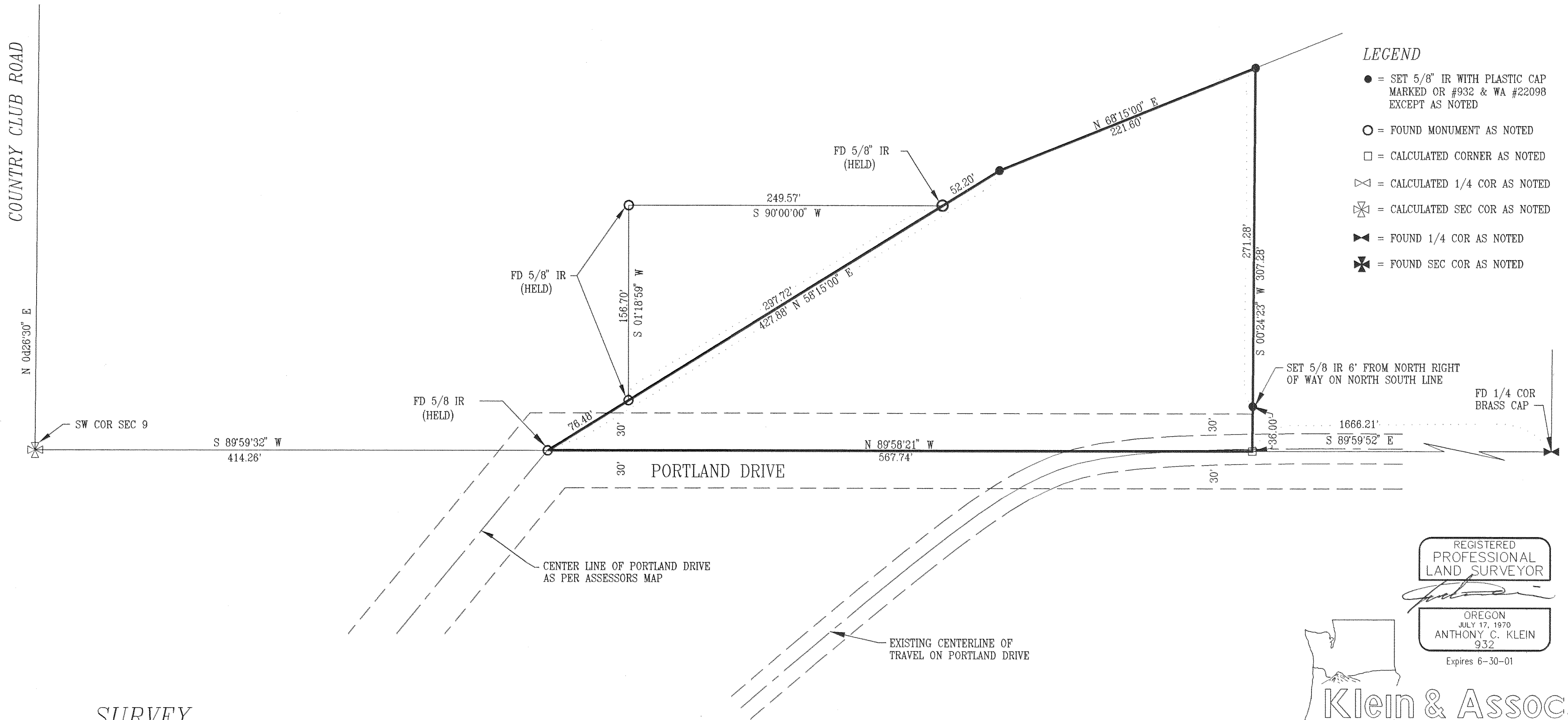

SW COR SEC 9

S 89°59'32" W  
 414.26'

FD 5/8 IR  
 (HELD)

FD 5/8 IR  
 (HELD)

30'

PORTLAND DRIVE

CENTER LINE OF PORTLAND DRIVE  
 AS PER ASSESSORS MAP

EXISTING CENTERLINE OF  
 TRAVEL ON PORTLAND DRIVE

FD 5/8 IR  
 (HELD)

249.57'  
 S 90°00'00" W

52.20'

297.72'  
 427.88' N 58°15'00" E

N 68°15'00" E  
 221.60'

271.28'

S 00°24'23" W  
 307.28'

SET 5/8 IR 6' FROM NORTH RIGHT  
 OF WAY ON NORTH SOUTH LINE

FD 1/4 COR  
 BRASS CAP

30'

30'

1666.21'  
 S 89°59'52" E

SURVEY  
 FOR  
 GLENDA TAYLOR

NARRATIVE OF SURVEY

THE PURPOSE OF THIS SURVEY WAS TO LOCATE THE BOUNDARY OF THE LOT SHOWN HEREIN. IT WAS FOUND THAT THE EXISTING RIGHT OF WAY OF PORTLAND DRIVE DID NOT FIT THE EXISTING LOCATION A FIELD LOCATE OF PORTLAND DRIVE WAS THEN DONE TO SHOW THE EXISTING LOCATION OF PORTLAND DRIVE. ALL MONUMENTS FOUND ALONG WITH THE MEASURED BEARING AND DISTANCE ARE SHOWN HEREIN.

REGISTERED  
 PROFESSIONAL  
 LAND SURVEYOR

OREGON  
 JULY 17, 1970  
 ANTHONY C. KLEIN  
 932

Expires 6-30-01



Klein & Assoc.

LAND SURVEYING  
 1203th Street Suite H  
 Hood River, Oregon 97031  
 Tele: (503)386-3322  
 DATE SURVEYED: FEB. 2000  
 JOB NO.: 99084

FILED  
 MAR 15 2000  
 Hood River, Oregon