

PARTITION SURVEY IN
N.E. 1/4, S.E. 1/4, SEC. 9, T 2 N, R 10 E, WM
HOOD RIVER COUNTY, STATE OF OREGON

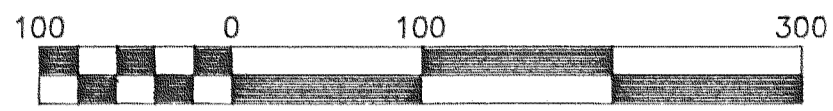

Scale 1" = 100 ft

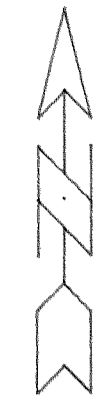

FILED
RECORDS AND ASSESSMENT
HOOD RIVER CO.

MAR 1 3 24 PM '00

PARTITION PLAT NO. 20008P

Instrument received on the 1st day of
MARCH, 192000 at 3:24 PM

Hood River County Director of Records
and Assessments

SURVEYS CERTIFICATE

I, Anthony C. Klein, being first duly sworn, depose and say that I have correctly surveyed and marked with proper monuments the lands represented on this Partition Plat, the boundaries being described in Instrument No. 670365 dated MARCH 23, 1967, Hood River County Records, to BILLY G. CANNON LETTIE L. CANNON.

[Signature]
ANTHONY C. KLEIN PLS 932

ACKNOWLEDGEMENTS

We the owners of the land shown herein, hereby declare that this division of land has been made with our free consent and in accordance with our desires.

Billy G. Cannon 2-24-2000
BILLY G. CANNON Date

Lettie L. Cannon 2-24/00
LETTIE L. CANNON Date

STATE OF OREGON }
COUNTY OF Hood River }^{ss}

Subscribed and sworn to before me on this
24th day of February, 192000

Nicole M. Cowart

Notary Public for the State of Oregon
My commission expires 5-23-03

Nicole M. Cowart
NICOLE M. COWART
NOTARY PUBLIC-OREGON
COMMISSION NO. 323728
MY COMMISSION EXPIRES MAY 23, 2003

APPROVALS

I hereby certify that all taxes and assessment due hereon have been fully paid as required by law.

Robert D. Reary, Sr.
Hood River County Director of Budget and Finance.

I hereby certify this partition was examined and approved as of this 3 day of
Dec, 1999

Rick Schul
Hood River County Surveyor

I hereby certify this partition was examined and approved as of this 1st day of
MARCH, 192000

Wendy Walker for Michael Benedict
Hood River County Planning Director

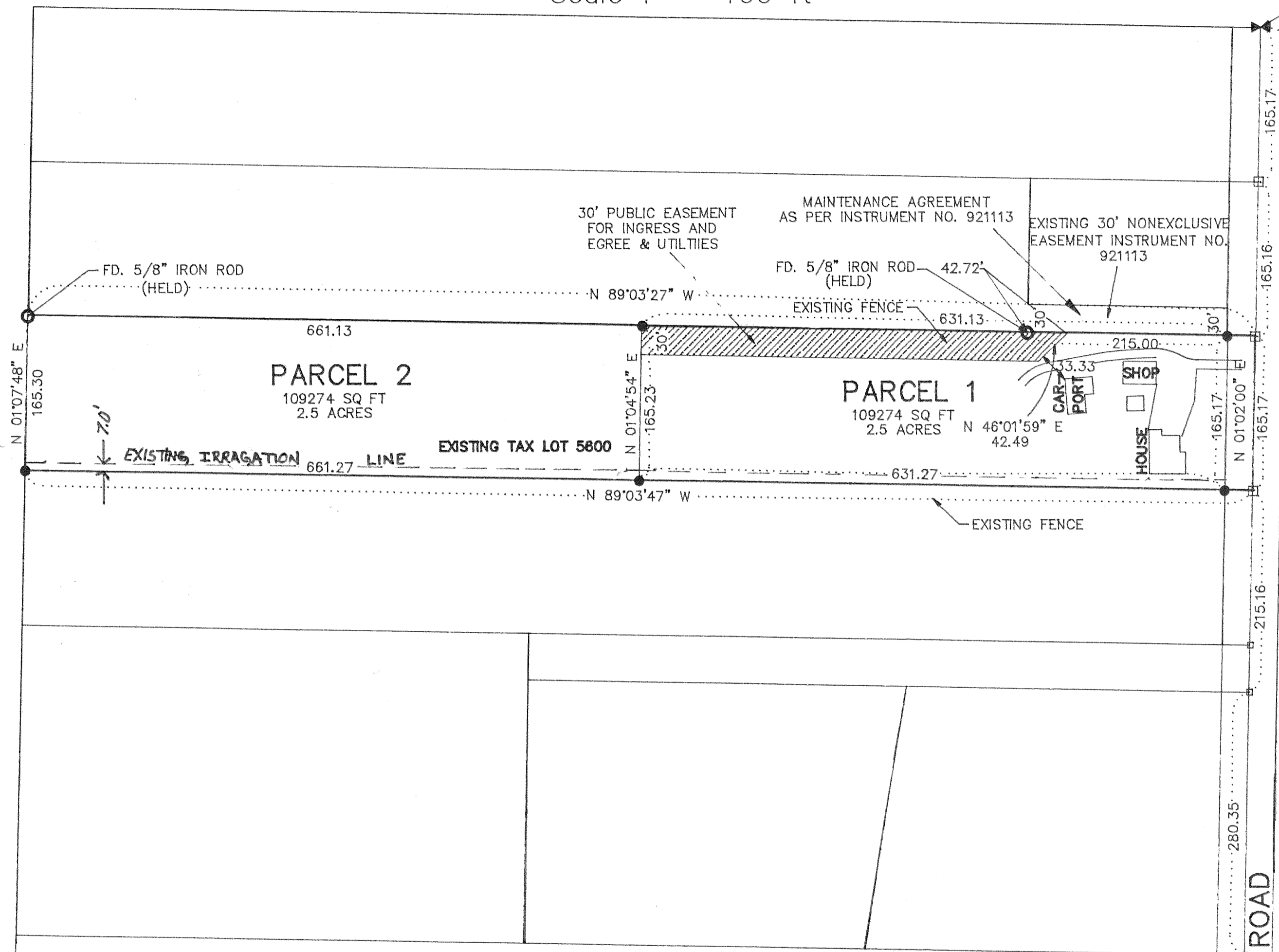

FD BRASS CAP
IN MON. CASE
(HELD)

BASIS OF BEARING

AS PER KLEIN & ASSOC.
JOB #91055

LEGEND

- = SET 5/8" IR WITH PLASTIC CAP MARKED OR #932 & WA #22098 EXCEPT AS NOTED
- = FOUND MONUMENT AS NOTED
- = CALCULATED CORNER AS NOTED
- ⊗ = CALCULATED 1/4 COR AS NOTED
- ⊗ = CALCULATED SEC COR AS NOTED
- ⊗ = FOUND 1/4 COR AS NOTED
- ⊗ = FOUND SEC COR AS NOTED

MAINTENANCE AGREEMENT

MAINTENANCE OF ROAD SHALL BE SHARED EQUALLY BY ALL PARTIES ADJOINING SAID ROAD

WATER RIGHT STATEMENT

WATER RIGHTS ARE SUBJECT TO THE STATUTORY POWERS OF FARMERS IRRIGATION DISTRICT AND ICE FOUNTAIN WATER DISTRICT. NO OTHER WATER RIGHTS EXIST.

FILED

MAR 15 2000
[Signature]
COUNTY SURVEYOR

REFERENCE SURVEYS

SURVEY BY KLEIN & ASSOC.
JOB #91055
SURVEY BY TERRA SURVEYING
CS #91050
SURVEY BY DEILSCHNIEDER
JOB #75256

REGISTERED
PROFESSIONAL
LAND SURVEYOR

[Signature]
OREGON
JULY 17, 1970
ANTHONY C. KLEIN
932
EXPIRES 6-30-99

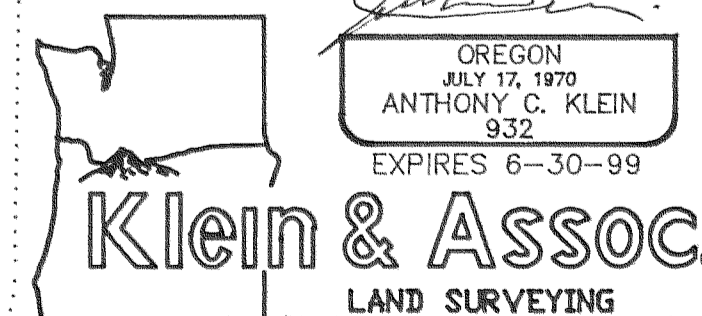

Klein & Assoc.
LAND SURVEYING
1109 Country Club Road
Hood River, Oregon 97031
Tele: (503)386-3322
DATE: JUNE 98
JOB NO.: 98005

FD BRASS CAP
IN MON. CASE
(HELD)

MAR 01 2000
Certified to be a true and correct copy of the ORIGINAL.
Dept. of Records & Assessment
By *[Signature]* Deputy

PARTITION
FOR
BILL CANNON

NARRATIVE OF SURVEY

THE PURPOSE OF THIS SURVEY IS TO DIVIDE THE EXISTING PARCEL INTO TWO SEPARATE PARCELS. ALL MONUMENTS FOUND AND ESTABLISHED ALONG WITH MEASURED BEARINGS AND DISTANCES ARE SHOWN HEREIN.