

NARRATIVE:
 NO MAJOR DISCREPANCIES WERE FOUND.
 THE ORIGINAL PLATTED LOTS 6 & 9 HAVE BEEN ABSORBED
 BY THIS ADJUSTMENT.
 SEE THE FACE OF THE SURVEY PLAT FOR MORE DETAILS.

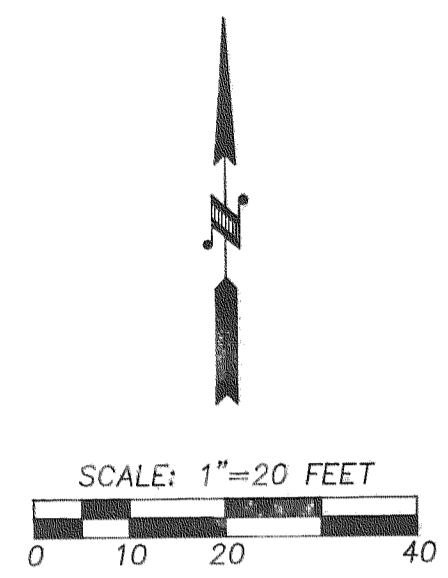

BASIS OF BEARING:
 1986 CITY OF HOOD RIVER DATUM.

REFERENCES:
 SUBDIVISION PLAT OF ARMADALE TOWNHOMES ADDITION, HOOD RIVER COUNTY SURVEYORS OFFICE SURVEY #91042.
 HOOD RIVER COUNTY SURVEYORS OFFICE SURVEY #91008, BY TERRA SURVEYING, FEBRUARY 1991.
 PLAT OF BLOCK 5, OAK CREST ADDITION TO THE CITY OF HOOD RIVER.

LOCATION OF SURVEY:
 ARMADALE TOWNHOMES ADDITION IN OAK CREST ADDITION TO THE CITY OF HOOD RIVER IN THE SOUTHEAST QUARTER OF SECTION 26, TOWNSHIP 3 NORTH, RANGE 10 EAST, W.M., HOOD RIVER COUNTY, OREGON.
 3N - 10 - 26DC,

- LEGEND:**
- SET 5/8" X 30" IRON ROD WITH PLASTIC CAP
 - FOUND MONUMENT OF RECORD
 - CALCULATED, NOT FOUND OR SET
 - () DEED OR PLAT CALL

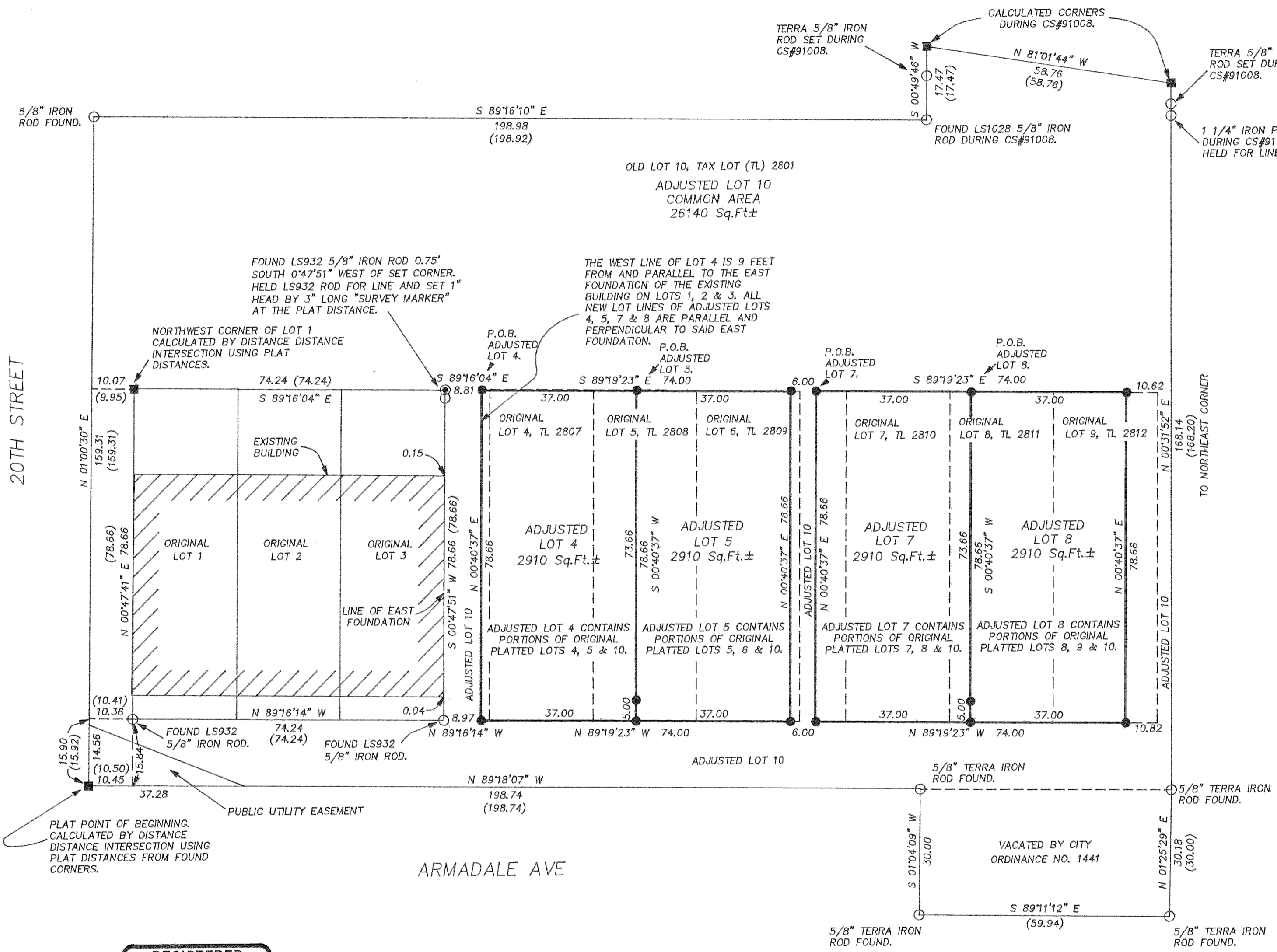

REGISTERED
 PROFESSIONAL
 LAND SURVEYOR

[Signature]

OREGON
 JULY 13, 1979
 ROY O. GAYLORD
 1815

Expires June, 2001

PROPERTY LINE ADJUSTMENT SURVEY
 for
 MONAHAN CONSTRUCTION

FILED
 FEB 25, 2000
[Signature]

TERRA SURVEYING

DATE: NOVEMBER, 1999
 SCALE: 1" = 20'
 PROJECT: 9828ADJ

P.O. BOX 617
 HOOD RIVER, OREGON 97031
 PHONE & FAX: (541) 386-4531
 terra@gorge.net