

SURVEY IN
 LOT 6, BLOCK 4, AMENDED PLAT OF IDLEWILD ADDITION
 TO THE CITY OF HOOD RIVER, STATE OF OREGON
 SE 1/4 SEC 26, T 3 N, R 10 E, WM

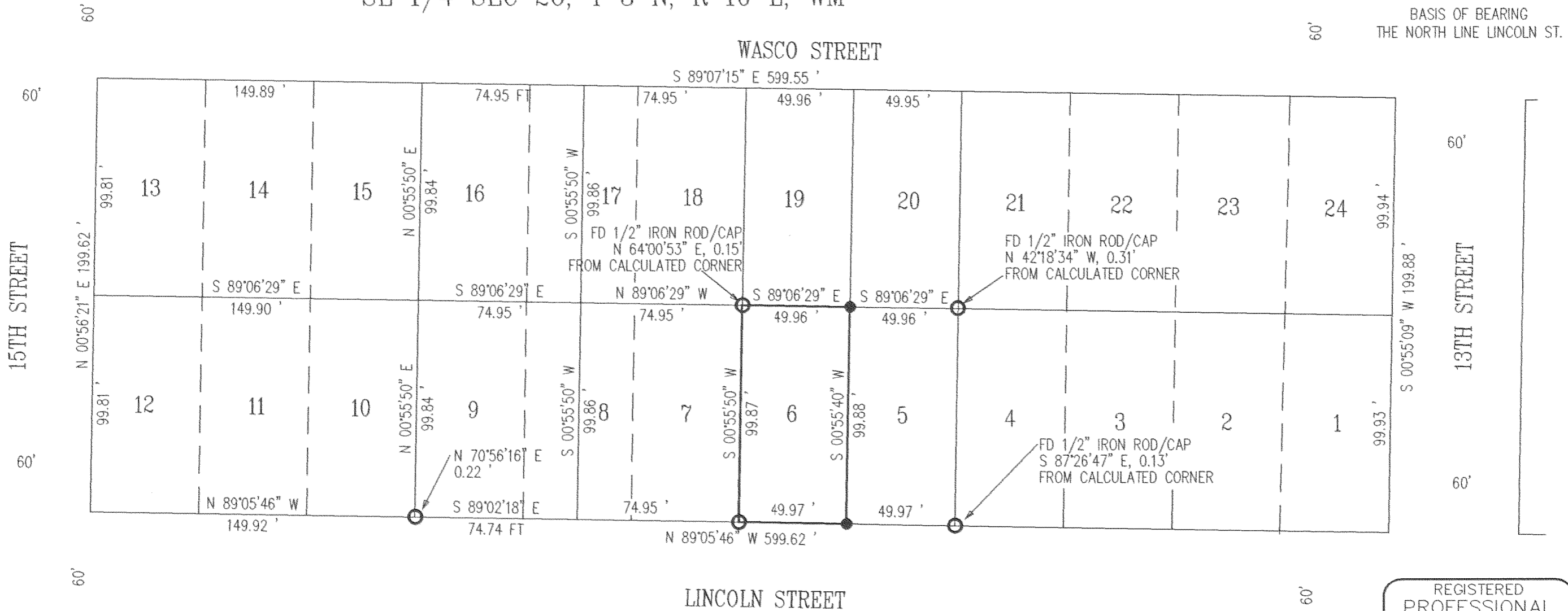
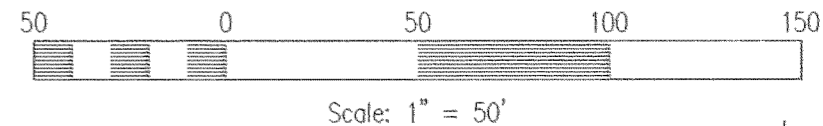

LEGEND

- = SET 5/8" IR WITH PLASTIC CAP MARKED OR #932 & WA #22098 EXCEPT AS NOTED
- = FOUND MONUMENT AS NOTED
- = CALCULATED CORNER AS NOTED

REFERENCE SURVEYS
 SURVEY BY DLC SURVEYING, OCT. 24, 1982
 CS #82056
 SURVEY BY DLC SURVEYING, JUN 6, 1983
 CS #83037

NARRATIVE OF SURVEY
 THE PURPOSE OF THE SURVEY WAS TO LOCATE THE CORNERS OF THE HEREIN SHOWN LOT. ALL MONUMENTS FOUND AND ESTABLISHED ALONG WITH THE MEASURED BEARINGS AND DISTANCES ARE SHOWN HEREIN.

SURVEY FOR
 JEFF PERKINS

FILED
 DEC 16, 1999
Richard G. Hill
 COUNTY SURVEYOR

REGISTERED
 PROFESSIONAL
 LAND SURVEYOR

Anthony C. Klein

OREGON
 JULY 17, 1970
 ANTHONY C. KLEIN
 932

Expires 6-30-01



Klein & Assoc.

LAND SURVEYING
 1114 June Street
 Hood River, Oregon 97031
 Tele: (541)386-3322
 DATE SURVEYED: OCT 1999
 JOB NO.: 99066

99112