

SURVEY IN
NE 1/4, NW 1/4, SEC. 34, T 3 N, R 10 E, WM
COUNTY OF HOOD RIVER, STATE OF OREGON

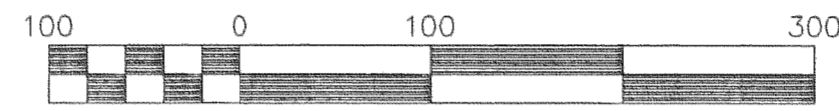

Scale 1" = 100 ft

N 1/4 CORNER
CALC. AS PER
DLC SURVEYING CS #96074

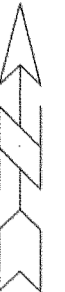

NUMBER	lc	CD	R FT	L FT	LC FT
C1	31°47'16"	N 74°59'28" E	130.00	72.12	71.20
C2	31°47'16"	N 74°59'28" E	70.00	38.84	38.34
C3	02°04'03"	N 88°04'53" W	430.00	15.52	15.52
C4	18°07'51"	N 77°58'56" W	430.00	136.07	135.50

NUMBER	DIRECTION	DISTANCE
L1	N 89°06'54" W	11.47
L2	N 89°06'54" W	40.61
L3	N 89°01'34" W	180.38
L4	N 00°30'53" E	6.62
L5	N 89°06'52" W	53.98
L6	N 89°18'49" W	89.58
L7	N 89°06'53" W	125.96
L8	N 89°06'53" W	90.56
L9	N 21°05'00" E	60.00

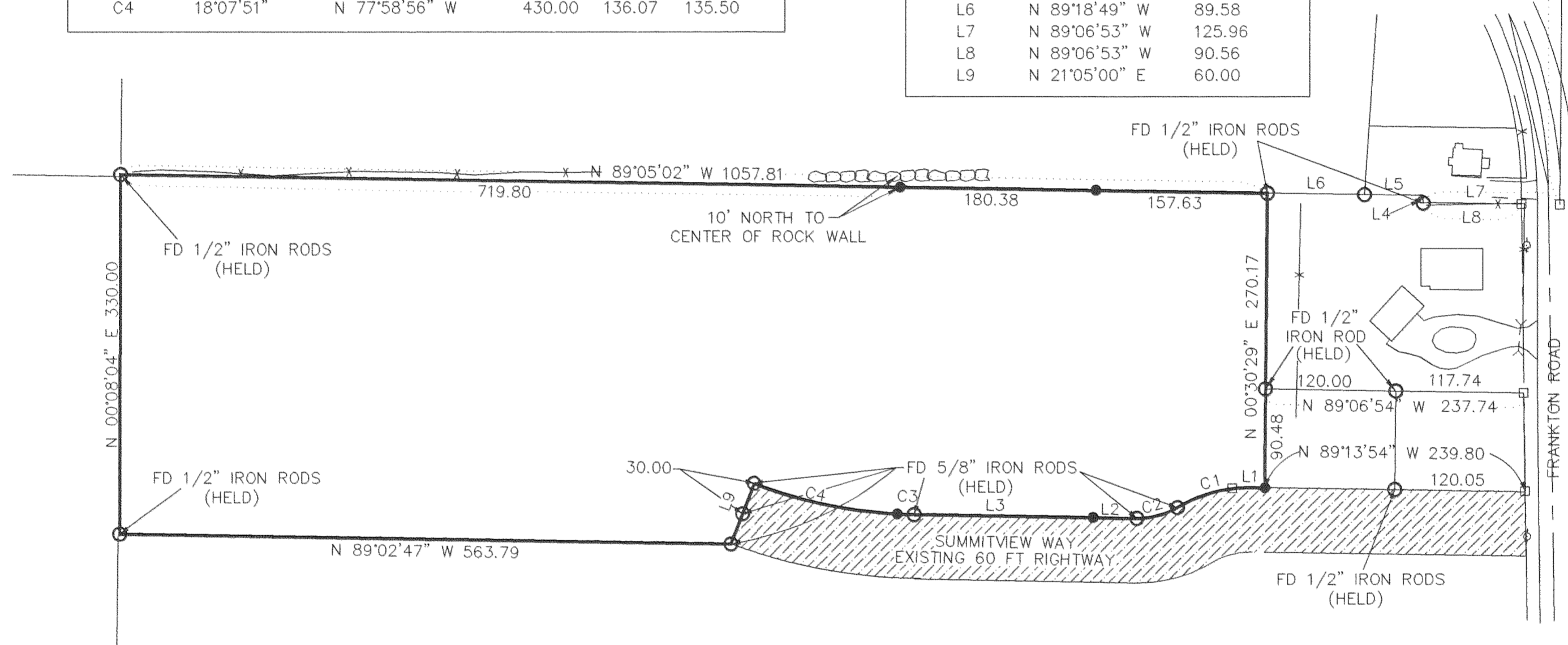

LEGEND

- = SET 5/8" IR WITH PLASTIC CAP MARKED OR #932 & WA #22098 EXCEPT AS NOTED
- = FOUND MONUMENT AS NOTED
- = CALCULATED CORNER AS NOTED
- ⊠ = CALCULATED 1/4 COR AS NOTED
- ⊞ = CALCULATED SEC COR AS NOTED
- ⊞ = FOUND 1/4 COR AS NOTED
- ⊞ = FOUND SEC COR AS NOTED

REFERENCE SURVEYS

SURVEY BY TERRA SURVEYING
CS #96074
SURVEY BY TERRA SURVEYING
CS #96045
SURVEY BY DLC SURVEYING
CS #95029
SURVEY BY DLC SURVEYING
CS #92003

FILED

DEC 16, 1999
Richard Hill
COUNTY SURVEYOR

NOTES:
ALL EXTERIOR MONUMENTS WERE FOUND AND HELD,

NARRATIVE OF SURVEY

THE PURPOSE OF THIS SURVEY IS TO LOCATE THE EXTERIOR CORNERS OF THE PARCEL. ALL MONUMENTS FOUND AND ESTABLISHED ALONG WITH THE MEASURED BEARINGS AND DISTANCES ARE SHOWN HEREIN.

SURVEY
FOR
JOE & JEANETTE VITAL

REGISTERED
PROFESSIONAL
LAND SURVEYOR

OREGON
JULY 17, 1970
ANTHONY C. KLEIN
932

EXPIRES 6-30-01



Klein & Assoc

LAND SURVEYING
1203 12th ST. SUITE H
Hood River, Oregon 97031
Tele: (541)386-3322
Job No.: DEC 98
Date: 98044