

BOUNDARY LINE ADJUSTMENT IN  
SE 1/4, SE 1/4, SEC 25, T 3 N, R 10 E, WM  
COUNTY OF HOOD RIVER, STATE OF OREGON

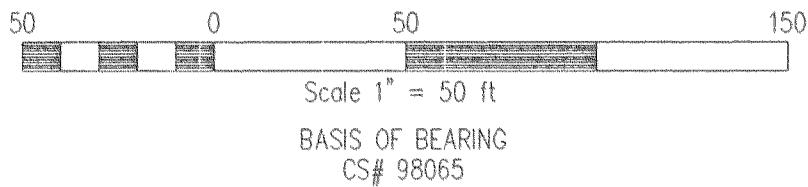

LEGEND

- = SET 5/8" IR WITH PLASTIC CAP MARKED OR #932 & WA #22098 EXCEPT AS NOTED
- = FOUND MONUMENT AS NOTED

NOTES

- ① = PROPERTY TO BE DEEDED CITY TO GATES 1226 SQ FT
- ② = PROPERTY TO BE DEEDED GATES TO CITY 545 SQ FT

REFERENCE SURVEYS  
SURVEY BY KLEIN AND ASSOC.  
JUNE 1998, CS #98065

BOUNDARY LINE ADJUSTMENT  
STEVE GATES

NARRATIVE OF SURVEY

THE PURPOSE OF THE SURVEY WAS TO ADJUST THE BOUNDARYS BETWEEN TAX LOTS 1500, 1600, AND 1700 (BETWEEN CITY OF HOOD RIVER AND GATES) A PREVIOUS SURVEY OF TAX LOT 1500 WAS DONE BY THIS FIRM (COUNTY SURVEY #98065) AND USE AS A REFERENCE FOR THIS SURVEY. ALL MONUMENTS FOUND AND ESTABLISHED ALONG WITH THE MEASURED BEARINGS AND DISTANCES ARE SHOWN HEREIN.

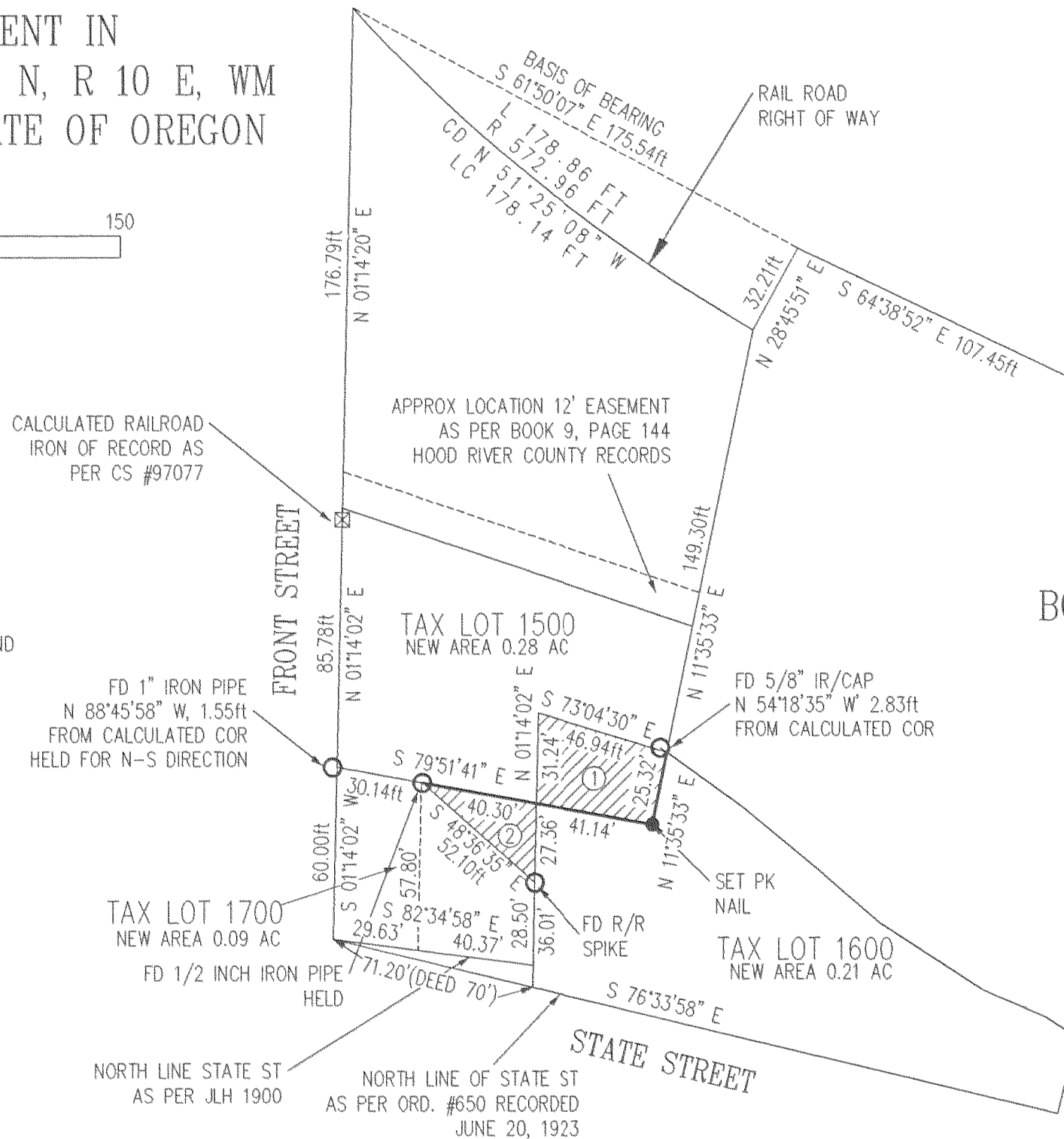

**FILED**  
DEC 16, 1999  
*Rial A. Dal*  
COUNTY SURVEYOR  
DEPT 877

REGISTERED  
PROFESSIONAL  
LAND SURVEYOR

*Anthony C. Klein*

OREGON  
JULY 17, 1970  
ANTHONY C. KLEIN  
932

Expires June 30, 2001



**Klein & Assoc.**

LAND SURVEYING  
1407 Tucker Road  
Hood River, Oregon 97031  
Tele: (503)386-3322  
DATE SURVEYED: NOVEMBER 1999  
JOB NO.: 99062