

SURVEY IN
NW 1/4, NE 1/4, SEC. 36, T 3 N, R 10 E, WM
LOTS 5 & 6 OF BLOCK 1 OF PLATTED WINANS
ADDITION TO THE CITY OF HOOD RIVER
HOOD RIVER COUNTY, STATE OF OREGON

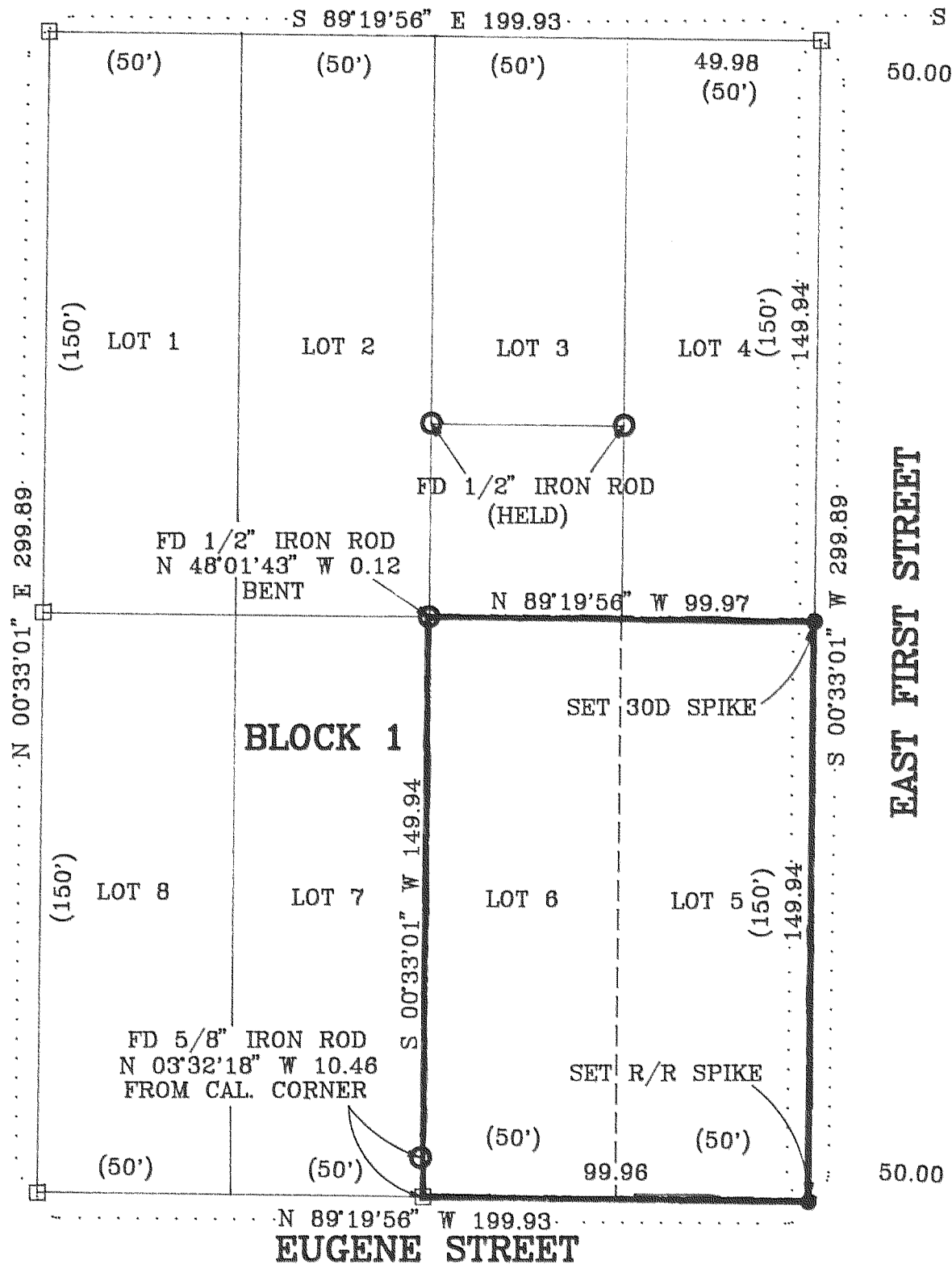

Scale 1" = 40 ft



NW CORNER
 BLOCK 3
 AS PER DLC

BASIS OF BEARING
 BASIS OF BEARING AS PER DLC
 CS #94137

REFERENCE SURVEYS
 SURVEY BY DLC SURVEYING
 CS #94137
 SURVEY BY TERRA SURVEYING
 CS #90024

NARRATIVE OF SURVEY
 THE PURPOSE OF THIS SURVEY WAS TO LOCATE THE EAST LINE OF LOT 5 BLOCK 1 WINANS ADDITION. ALL MONUMENTS FOUND AND ESTABLISHED ALONG WITH THE MEASURED BEARINGS AND DISTANCES ARE SHOWN HEREIN.

LEGEND

- = SET 5/8" IR WITH PLASTIC CAP MARKED OR #932 & WA #22098 EXCEPT AS NOTED
- = FOUND MONUMENT AS NOTED
- = CALCULATED CORNER AS NOTED
- () = DEED OR PLAT CALL

REGISTERED
 PROFESSIONAL
 LAND SURVEYOR

Anthony C. Klein

OREGON
 JULY 17, 1970
 ANTHONY C. KLEIN
 932

Expires 6-30-01



Klein & Assoc.

LAND SURVEYING
 1203 12th Street Suite H
 Hood River, Oregon 97031
 Tele: (503)386-3322
 DATE SURVEYED: AUG. 1999
 JOB NO.: 99051

FILED

OCT 27, 1999

Richard G. Adell
 COUNTY SURVEYOR
 DEPT. 19

SURVEY FOR
ANNA & WOLFGANG STERR

#99095