

SURVEY IN  
 BLOCK 6, SECOND ADDITION WEST TO HOOD RIVER  
 SE 1/4, SW 1/4, SEC. 25, T 3 N, R 10 E, WM  
 CITY OF HOOD RIVER, STATE OF OREGON

COLUMBIA AVENUE  
 S 89°41'28" E 259.95'

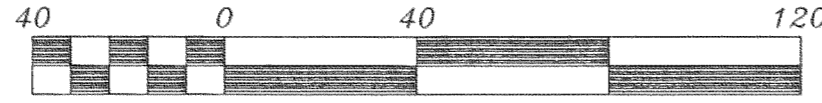

Scale 1" = 40 ft



LEGEND

- = SET 5/8" IR WITH PLASTIC CAP MARKED OR #932 & WA #22098 EXCEPT AS NOTED
- = FOUND MONUMENT AS NOTED
- = CALCULATED CORNER AS NOTED

REFERENCE SURVEYS

SURVEY BY TENNESON ENGINEERING  
 CS #95087  
 SURVEY BY TENNESON ENGINEERING  
 CS #92068

**FILED**

OCT 27, 1999  
*Richard Hill*  
 COUNTY SURVEYOR

NARRATIVE OF SURVEY

THE PURPOSE OF THIS SURVEY WAS TO LOCATE THE BOUNDARY OF THE PARCEL SHOWN HEREIN. A SURVEY BY TENNESON ENGINEERING WAS USED AS THE BASES OF BEARING. IT WAS ALSO DETERMINED THAT THE EAST-WEST DIMENSIONS OF THE ADDITION IN THE AREA WERE AT PLAT CALL DISTANCES AND 90 DEGREES TO CASCADE AVENUE. ALL MONUMENTS FOUND AND ESTABLISHED ALONG WITH THE MEASURED BEARINGS AND DISTANCES ARE SHOWN HEREIN.

REGISTERED  
 PROFESSIONAL  
 LAND SURVEYOR

*Anthony C. Klein*  
 OREGON  
 JULY 17, 1970  
 ANTHONY C. KLEIN  
 932

Expires 6-30-01



**Klein & Assoc.**

LAND SURVEYING  
 1203 12TH Street Suite H  
 Hood River, Oregon 97031  
 Tele: (503)386-3322  
 DATE SURVEYED: SEPT., 1999  
 JOB NO.: 99049

SURVEY FOR  
 ANDREW McELDERRY

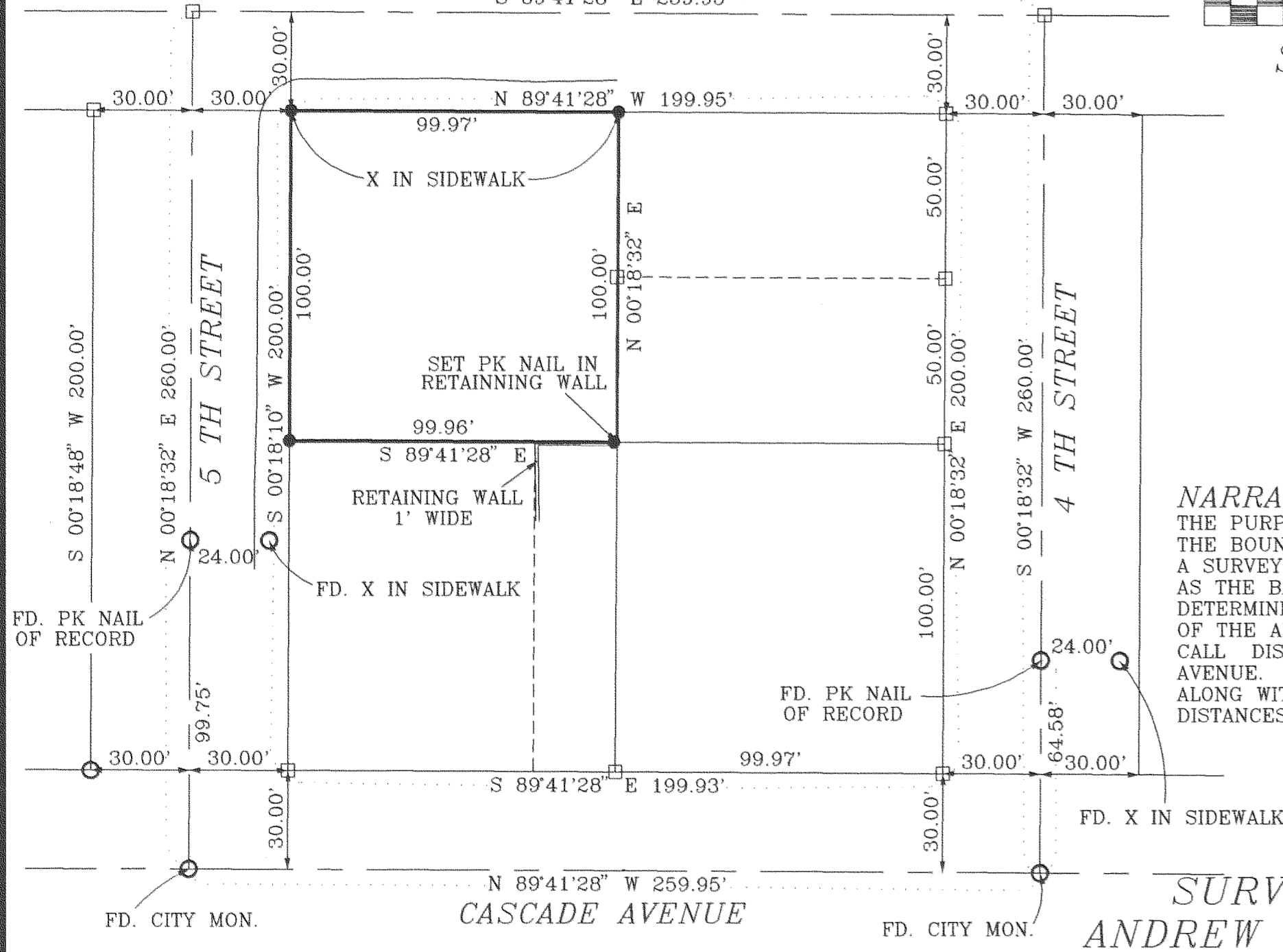

#99094