

NOTES :

BEARINGS BASED ON THE NORTH LINE OF THE SOUTHWEST 1/4 AS IN SURVEY REFERENCE No. 1.

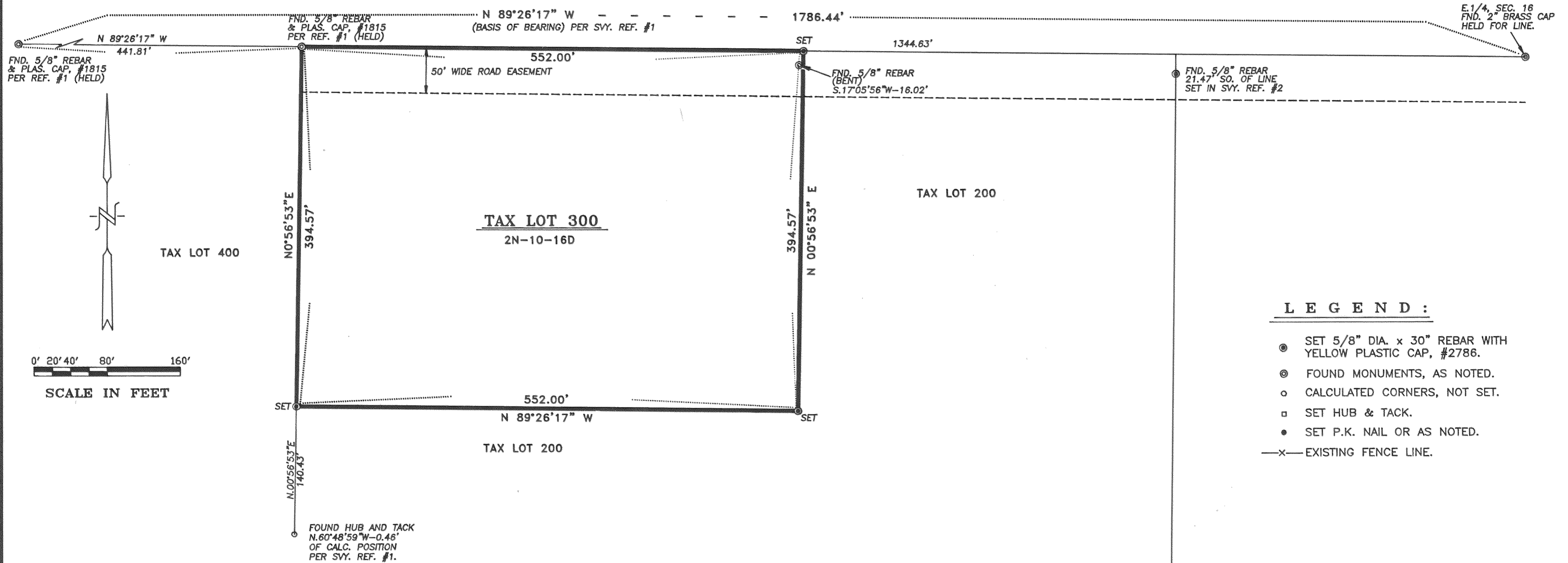

- LEGEND :**
- SET 5/8" DIA. x 30" REBAR WITH YELLOW PLASTIC CAP, #2786.
 - FOUND MONUMENTS, AS NOTED.
 - CALCULATED CORNERS, NOT SET.
 - SET HUB & TACK.
 - SET P.K. NAIL OR AS NOTED.
 - x- EXISTING FENCE LINE.

- REFERENCES :**
- 1) RICHARD KAHLER & SONS SURVEY BY TERRA SURVEYING, FILED 10/21/94 ROY O. GAYLORD, PLS #1815
 - 2) MICHAEL THOMAS SURVEY BY DIELSCHNEIDER ASSOC. INC. (ANTONY C. KLEIN, PLS. 932) FILED MAR. 26, 1975
 - 3) BEATRICE FRAHM SURVEY BY TERRA SURVEYING, APRIL, 1995 ROY O. GAYLORD, PLS #1815

NARRATIVE :

THE PURPOSE OF THIS SURVEY IS TO ESTABLISH AND MONUMENT THE EXTERIOR BOUNDARY OF TAX LOT 300, 2N-10-16D, IN THE NORTHEAST 1/4 OF THE SOUTHEAST 1/4, SECTION 16, TOWNSHIP 2 NORTH, RANGE 10 EAST, WILLAMETTE MERIDIAN, HOOD RIVER COUNTY, OREGON.

FIELD SEARCH RECOVERED MONUMENTS FROM SURVEY REFERENCE #1 AS SHOWN. THE 5/8" REBAR FOUND AT THE NORTHWEST CORNER OF SUBJECT PARCEL WAS HELD. THE NORTH LINE WAS ESTABLISHED HOLDING SAID REBAR AND EAST 1/4 CORNER OF SAID SECTION 16. THE WEST LINE OF SUBJECT PARCEL WAS CALCULATED PER SURVEY REFERENCE #1. REMAINING BEARINGS AND DISTANCES WERE CALCULATED USING DEED CALLS. HUBS AND LATH WERE ALSO SET ALONG PROPERTY LINES ON ALL FOUR SIDES PER CLIENTS REQUEST. SET 5/8" X 30" REBAR WITH YELLOW PLASTIC CAP #2786 AS SHOWN.

FILED
 OCT 27, 1999
Richard A. Dehlinger
 COUNTY SURVEYOR

REGISTERED PROFESSIONAL LAND SURVEYOR
Bradley R. Huffman
 OREGON
 JAN. 21, 1997
 BRADLEY R. HUFFMAN
 #2786

EXPIRES: 6/30/01

Date	No.	Revisions	By	App.
SURVEY FOR PETER DEHLINGER TAX LOT 300, 2N-10-16D IN THE NE.1/4 OF THE SE.1/4, SECTION 16, TOWNSHIP 2 N., RANGE 10 E. W.M. HOOD RIVER COUNTY, OREGON				
TENNESON ENGINEERING CORP. CONSULTING ENGINEERS 409 LINCOLN STREET THE DALLES, OREGON 97058 541-296-9177 FAX 541-296-6657				
Survey	Calculation	Design	Date	Scale
B.R.H.	B.R.H.		9-14-99	1"=80'
Drawn	DWG. No.	Checked & App.	Work Order No.	Sheet
S.D.H.	9613	<i>RDH</i>	9613	1 of 1

#99092