

SURVEY IN
NE 1/4, SEC 36, T 2 N, R 10 E, WM
COUNTY OF HOOD RIVER, STATE OF OREGON

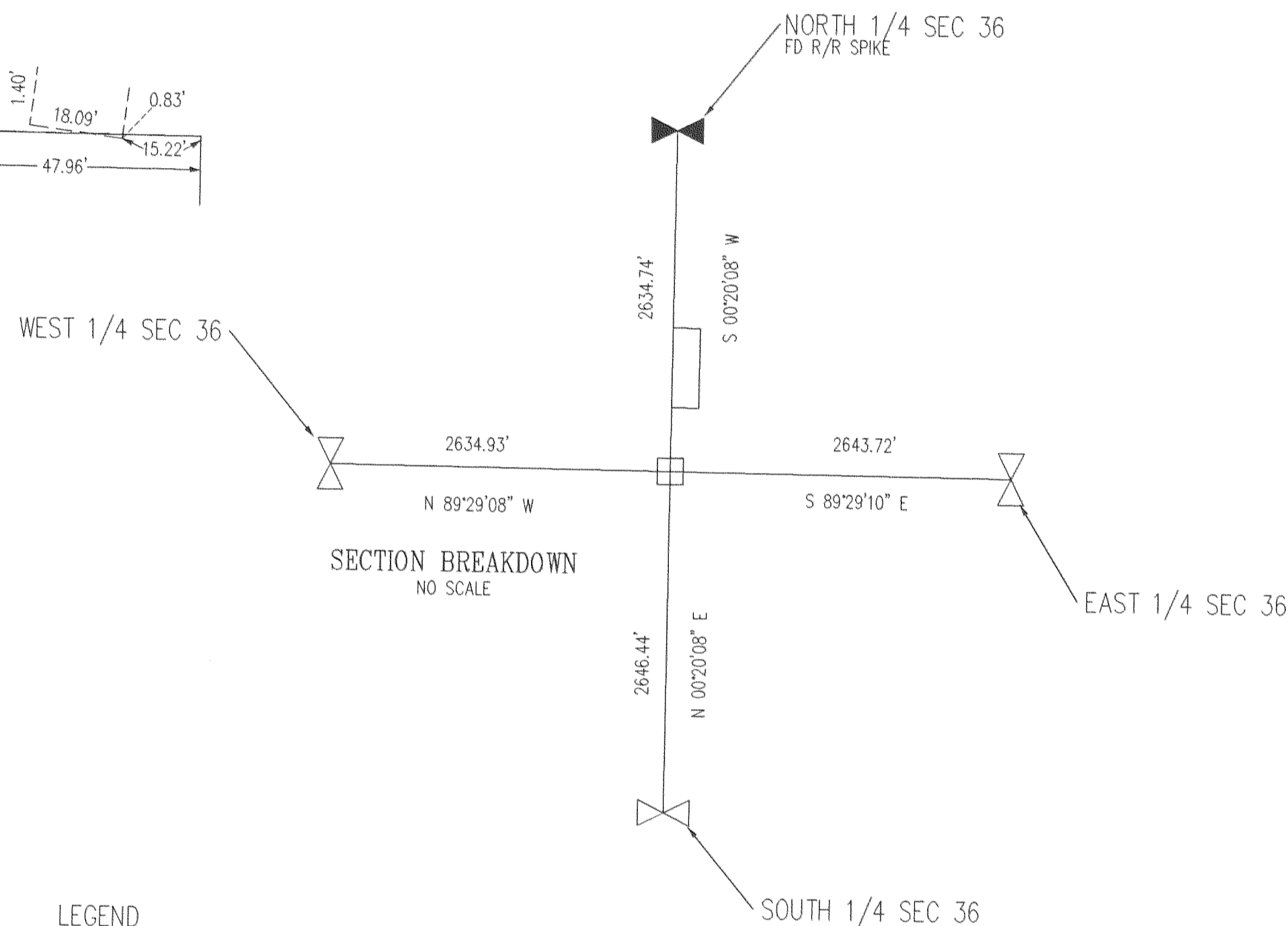
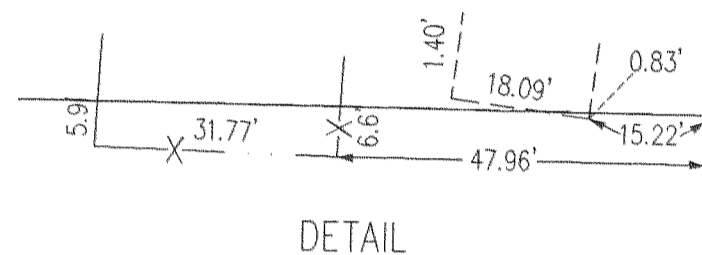
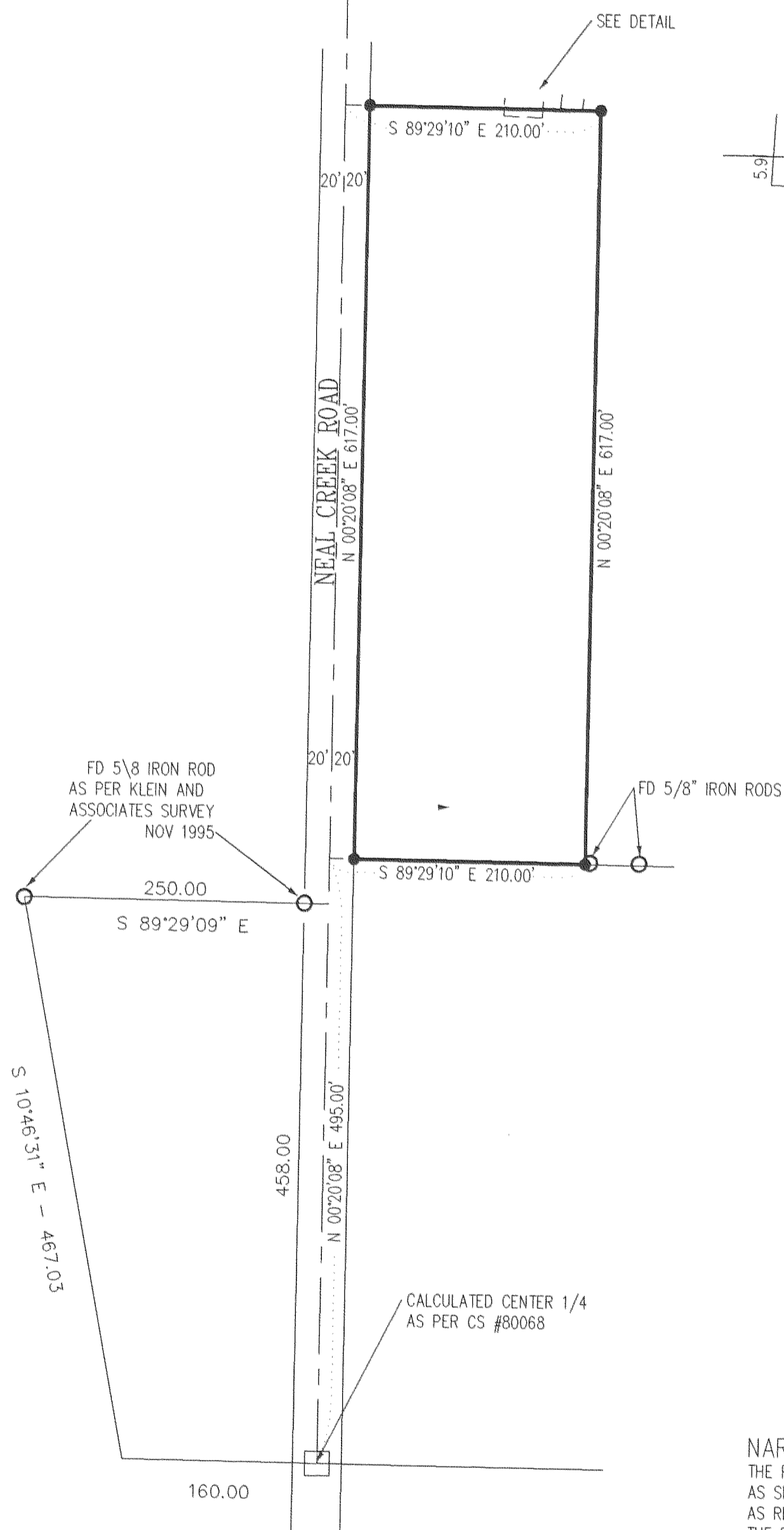

- LEGEND
- = SET 5/8" IR WITH PLASTIC CAP MARKED OR #932 & WA #22098 EXCEPT AS NOTED
 - = FOUND MONUMENT AS NOTED
 - = CALCULATED CORNER AS NOTED
 - ⊗ = CALCULATED 1/4 COR AS PER CS #80068
 - ⊠ = FOUND 1/4 COR AS NOTED

REFERENCE SURVEYS
SURVEY BY DLC SURVEYING, JULY 18, 1980
CS #80068
KLEIN AND ASSOCIATES, NOV 1995
JOB REF: 95052

NARRATIVE OF SURVEY
THE PURPOSE OF THE SURVEY WAS TO LOCATE THE BOUNDARY OF THE PARCEL AS SHOWN HEREIN. A PREVIOUS SURVEY BY KLEIN AND ASSOCIATES WAS USED AS REFERENCE. ALSO A SURVEY BY DLC SURVEYING WAS USED TO CALCULATED THE EAST QUARTER OF SEC 36. ALL MONUMENTS FOUND AND ESTABLISHED ALONG WITH MEASURED BEARINGS AND DISTANCES ARE SHOW HEREIN.

SURVEY
FOR
GARY HASELTINE

FILED
OCT 27, 1999
Richard A. Hill
COUNTY CLERK
HOOD RIVER, OREGON

REGISTERED
PROFESSIONAL
LAND SURVEYOR

OREGON
JULY 17, 1970
ANTHONY C. KLEIN
932
EXPIRES JUNE 30, 1999



Klein & Assoc.

LAND SURVEYING
1114 June Street
Hood River, Oregon 97031
Tele: (503)386-3322
Job No.: 99033
Date: MAY 1999