

SURVEY IN
 N.E. 1/4, S.E. 1/4, SEC. 12, T 2 N, R 7 E, WM
 LOTS 4, 5, 6, 7, 8, BLOCK 4
 LOVELL ADDITION
 HOOD RIVER COUNTY, STATE OF OREGON

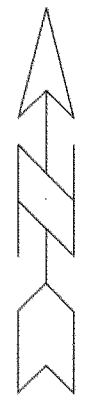
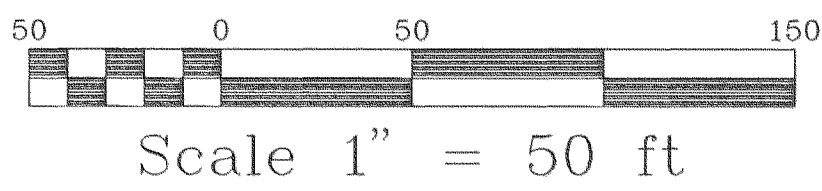

NUMBER	DIRECTION	DISTANCE
L1	S 33°50'56" E	60.04
L2	S 71°55'22" W	52.69
L3	N 53°00'12" W	29.33

- ① FD. 1/2" IRON BAR (HELD)
- ② FD. 1/2" IRON PIPE BENT 0.7' WEST AS PER CS #88057-1
- ③ FD. 5/8" IRON ROD
- ④ FD. 1/2" IRON PIPE (HELD)
- ⑤ FD. 5/8" IRON ROD MARK OSHD IN CONC. S 03°51'27" E 0.33

- LEGEND
- = SET 5/8" IR WITH PLASTIC CAP MARKED OR #932 & WA #22098 EXCEPT AS NOTED
 - = FOUND MONUMENT AS NOTED
 - = CALCULATED CORNER AS NOTED
 - ⊠ = CALCULATED 1/4 COR AS NOTED
 - ⊞ = CALCULATED SEC COR AS NOTED
 - ⊞ = FOUND 1/4 COR AS NOTED
 - ⊞ = FOUND SEC COR AS NOTED

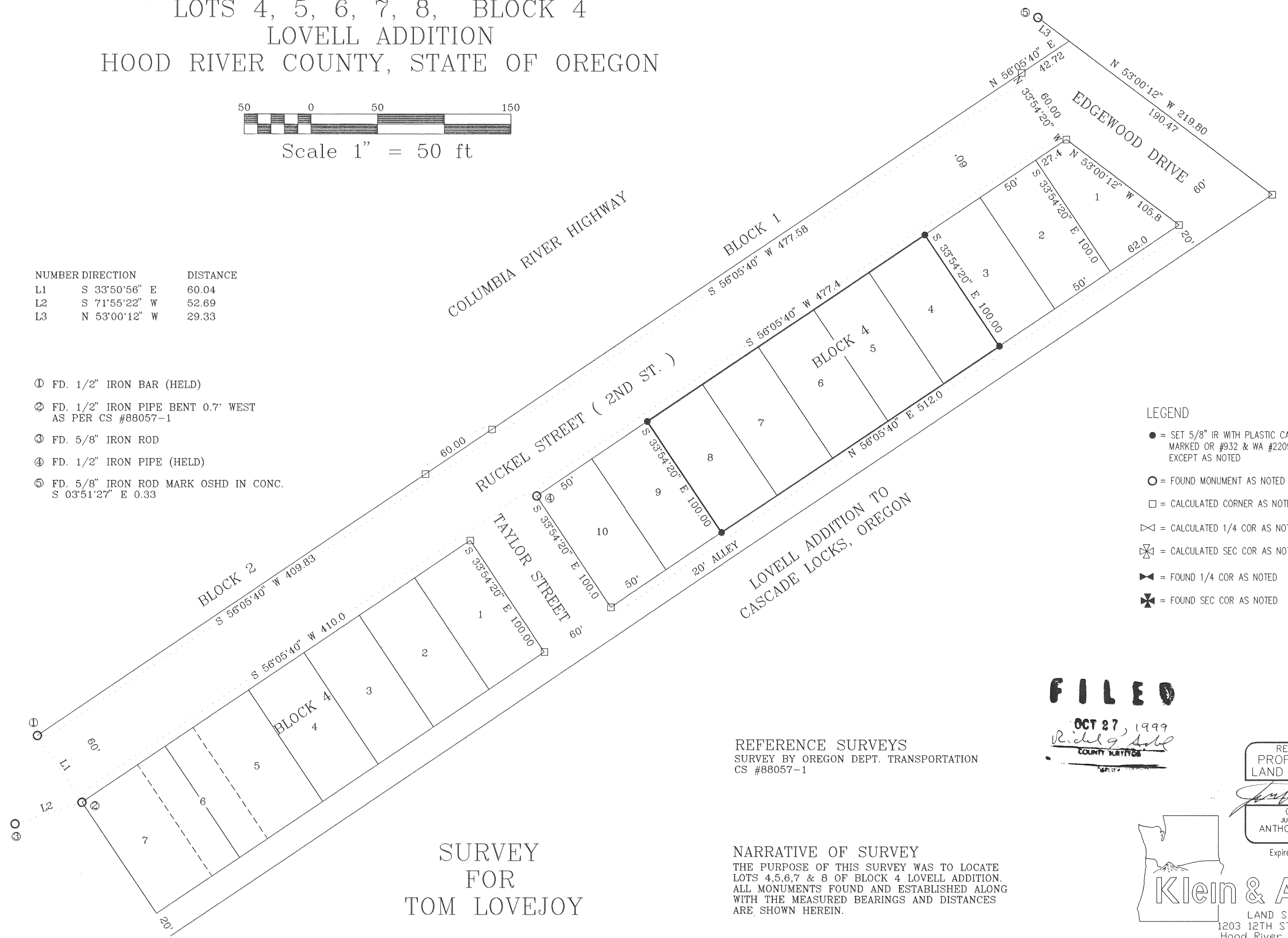

SURVEY
 FOR
 TOM LOVEJOY

REFERENCE SURVEYS
 SURVEY BY OREGON DEPT. TRANSPORTATION
 CS #88057-1

NARRATIVE OF SURVEY
 THE PURPOSE OF THIS SURVEY WAS TO LOCATE
 LOTS 4,5,6,7 & 8 OF BLOCK 4 LOVELL ADDITION.
 ALL MONUMENTS FOUND AND ESTABLISHED ALONG
 WITH THE MEASURED BEARINGS AND DISTANCES
 ARE SHOWN HEREIN.

FILED
 OCT 27 1999
Richard Hill
 COUNTY CLERK

REGISTERED
 PROFESSIONAL
 LAND SURVEYOR

OREGON
 JULY 17, 1970
 ANTHONY C. KLEIN
 932
 Expires 6-30-01

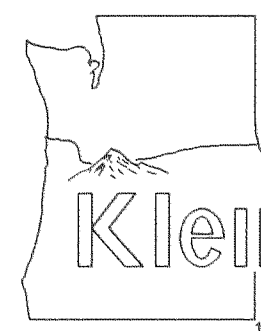

Klein & Assoc.

LAND SURVEYING
 1203 12TH STREET SUITE H
 Hood River, Oregon 97031
 Tele: (503)386-3322
 DATE SURVEYED: AUG. 99
 JOB NO.: 99050