

0 50 100 150
SCALE IN FEET

BASIS OF BEARING
WEST LINE OF 13TH STREET
AS PER KLEIN & ASSOC.
CS#91084

REFERENCE SURVEYS
DLC SURVEYING CS #77038
BISHOP SURVEYING CS #79019
KLEIN & ASSOC. 84027
KLEIN & ASSOC. 91084
WYEAST SURVEYING #93045

SURVEY IN
BLOCK 2 ADAMS ADDITION
LOT 4, 5 & 6 ADAMS PARADISE ACRES'S
NE 1/4, SEC 35, T 3 N, R 10 E, WM
CITY OF HOOD RIVER, STATE OF OREGON

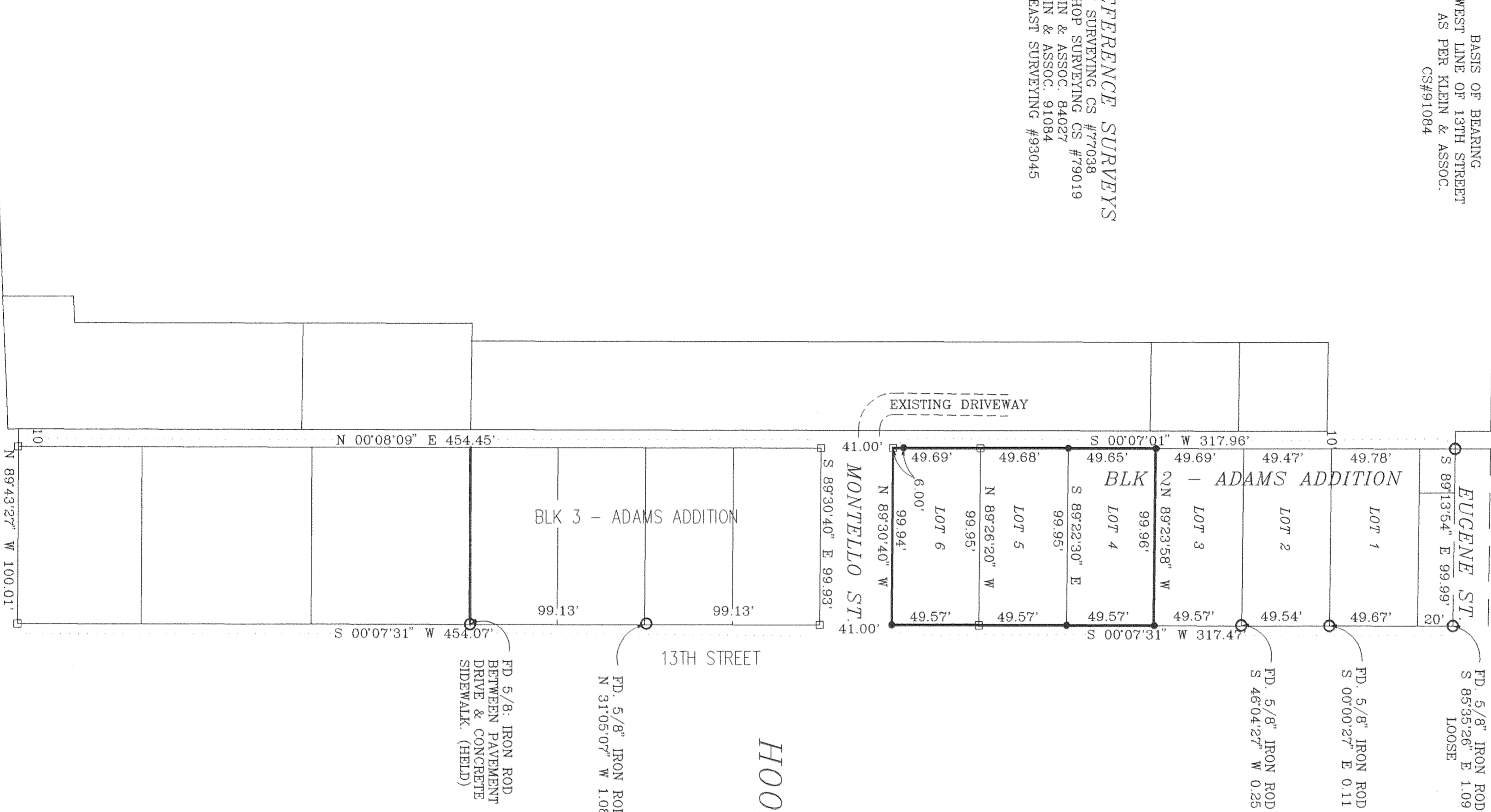

NARRATIVE OF SURVEY
THE PURPOSE OF THIS SURVEY IS TO LOCATE
THE BOUNDARY OF LOT 4, 5 & 6 AS SHOWN.
A SURVEY BY KLEIN & ASSOC WAS USED AS
A BASIS FOR THIS SURVEY. ALL MONUMENTS
FOUND AND ESTABLISHED ALONG WITH THE
MEASURED BEARINGS AND DISTANCES ARE
SHOWN HEREIN.

SURVEY FOR
HOOD RIVER MEDICAL GROUP

FILED

OCT 27, 1999
Richard G. Allen
COUNTY SURVEYOR
DEPT 107

REGISTERED
PROFESSIONAL
LAND SURVEYOR
ANTHONY C. KLEIN
OREGON
JULY 17, 1970
932
Expires 6-30-01

Klein & Assoc.
LAND SURVEYING
1203 12TH ST. SUITE H
Hood River, Oregon 97031
Tele: (503)386-3322
DATE SURVEYED: SEPT. 1999
JOB NO: 99057

MAY STREET

99085