

AUG 25 1999

Certified to be a true and correct copy of the ORIGINAL. Dept. of Records & Assessment by *Anthony C. Klein* Deputy

PARTITION IN THE NE 1/4, SEC 7, T 2 N, R 8 E, WM CITY OF CASCADE LOCKS, STATE OF OREGON

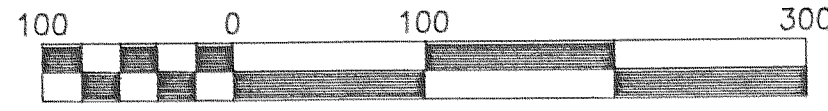

Scale 1" = 100 ft

BASIS OF BEARING NORTH LINE SECTION 7 AS PER CS #84064



FILED RECORDS AND ASSESSMENT HOOD RIVER CO.

AUG 25 11 12 AM '99

PARTITION PLAT NO. 9917

Instrument received on the 25th day of August, 1999 at 11:12 A.M.

Hood River County Director of Records and Assessments

SURVEYS CERTIFICATE

I, Anthony C. Klein, being first duly sworn, depose and say that I have correctly surveyed and marked with proper monuments the lands represented on this Partition Plat, the boundaries being described in Partition Plat No. 9203 dated March 2, 1992, Hood River County Records, to Marvin L. and Karen S. Hansen, husband and wife.

Anthony C. Klein
ANTHONY C. KLEIN PLS 932

ACKNOWLEDGEMENTS

We the owners of the land shown herein, hereby declare that this division of land has been made with our free consent and in accordance with our desires.

Marvin L. Hansen 6-22-99
Marvin L. Hansen Date
Karen S. Hansen 6-22-99
Karen S. Hansen Date

STATE OF OREGON }
COUNTY OF Hood River }^{SS}

Subscribed and sworn to before me on this 22nd day of June, 1999

by *Marvin & Karen Hansen*
Marvin L. Hansen, SR
Notary Public for the State of Oregon
My commission expires 9/20/01

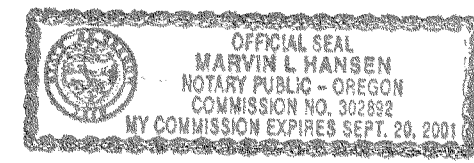

APPROVALS

I hereby certify that all taxes and assessment due hereon have been fully paid as required by law.

Donald R. Brown
Hood River County Director of Budget and Finance.

I hereby certify this partition was examined and approved as of this 25th day of June, 1999

Richard G. Arnold
Hood River County Surveyor

I hereby certify this partition was examined and approved as of this 24th day of August, 1999

Kathy Winkley
CITY MANAGER - CASCADE LOCKS

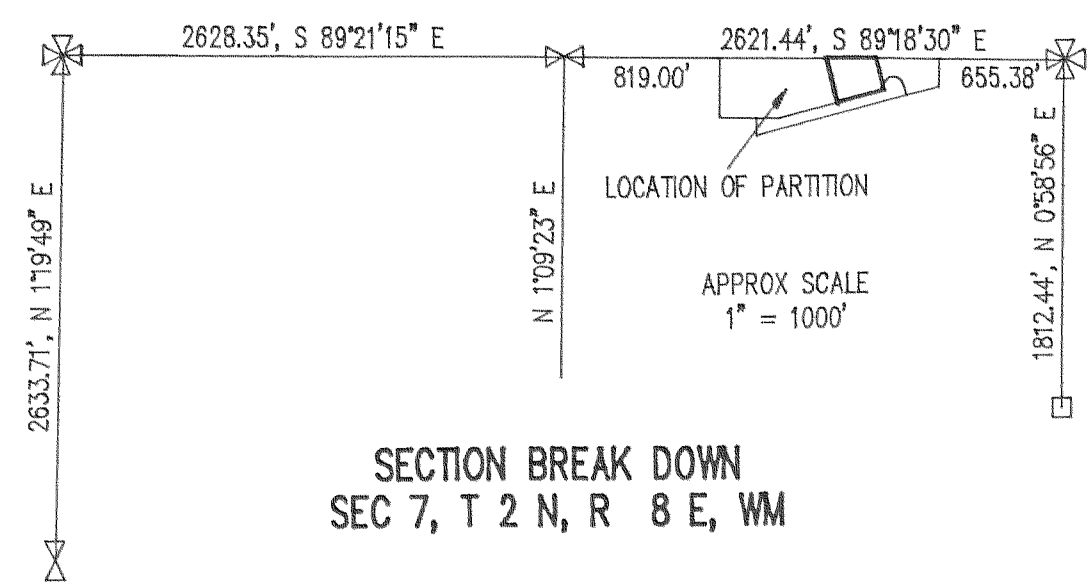
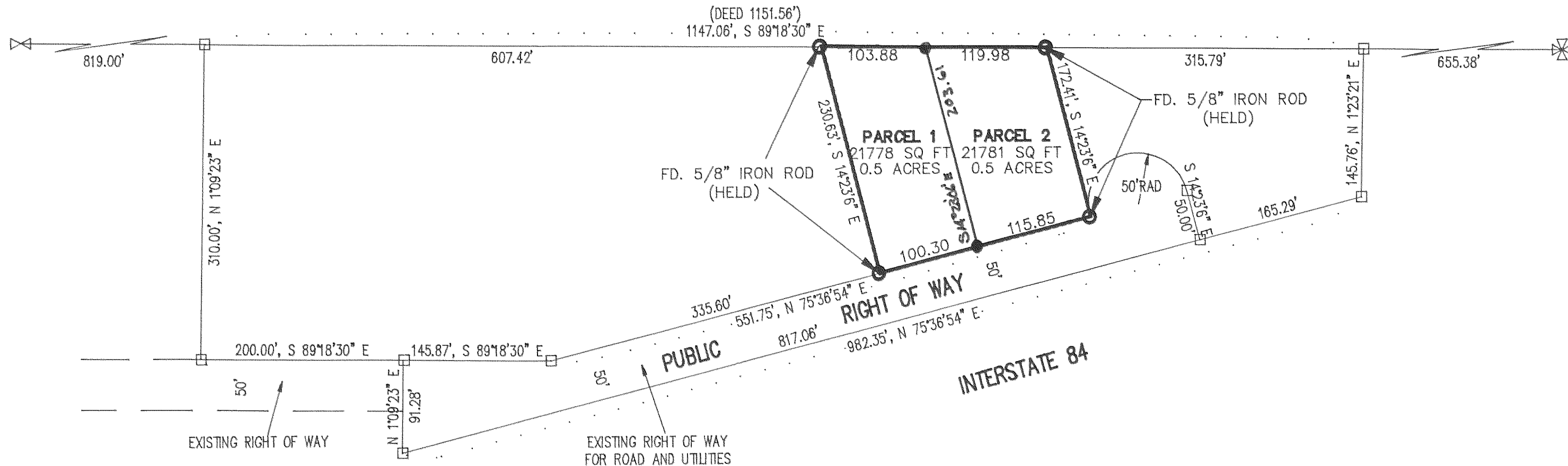

LEGEND

- = SET 5/8" IR WITH PLASTIC CAP MARKED OR #932 & WA #22098 EXCEPT AS NOTED
- = FOUND MONUMENT AS NOTED
- = CALCULATED CORNER AS NOTED
- ⊠ = CALCULATED 1/4 COR AS NOTED
- ⊞ = CALCULATED SEC COR AS NOTED
- ⊞ = FOUND 1/4 COR AS NOTED
- ⊞ = FOUND SEC COR AS NOTED

REFERENCE SURVEYS

- SURVEY BY KLEIN & ASSOC. DEC. 1991 CS #92017
- SURVEY BY KLEIN & ASSOC. SEP 1984 CS #84064
- SURVEY BY BISHOP SURVEY AUG 1987 CS #87047

NARRATIVE OF SURVEY

THE PURPOSE OF THIS SURVEY IS TO PARTITION PARCEL 2 OF PARTITION PLAT NO. 9203 INTO TWO SEPERATE PARCELS. ALL MONUMENTS FOUND AND ESTABLISHED ALONG WITH THE MEASURED BEARINGS AND DISTANCES ARE SHOWN HEREIN.

WATER RIGHT STATEMENT
THERE IS NO WATER RIGHT APPERTANT TO THIS PROPERTY

FILED
OCT 27, 1999
Richard G. Arnold
COUNTY SURVEYOR

REGISTERED PROFESSIONAL LAND SURVEYOR

OREGON JULY 17, 1970 ANTHONY C. KLEIN 932

EXPIRES 6-30-99



Klein & Assoc.

LAND SURVEYING
1114 June Street
Hood River, Oregon 97031
Tele: (541)386-3322
DATE SURVEYED: MARCH 1999
JOB NO.: 99012

PARTITION FOR MARVIN & KAREN HANSEN