

NARRATIVE:
 NO MAJOR DISCREPANCIES WERE FOUND.
 ACCEPTED THE COUNTY SURVEYOR'S CORNER POSITIONS BUT USED MY ORIGINAL SURVEY OF THE ADDITION TO PROPORTION THE LOTS.

REGISTERED
 PROFESSIONAL
 LAND SURVEYOR
 OREGON
 JULY 13, 1979
 ROY O. GAYLORD
 1815
 Expires June, 2001

BASIS OF BEARING:
 1986 CITY OF HOOD RIVER DATUM.

REFERENCES:
 TERRA SURVEYING PROJECT No. 9456
 TERRA SURVEYING PROJECT No. 9236, JUNE, 1992.
 TERRA SURVEYING PROJECT No. 9130, AUGUST, 1991.
 HOOD RIVER COUNTY SURVEYOR'S FILE No. 99001.
 ERWIN AND WATSON'S FIRST ADDITION ACCORDING TO THE CORRECT REPLAT TO THE CITY OF HOOD RIVER.

LOCATION OF SURVEY:
 A PORTION OF BLOCK 2 ERWIN & WATSON'S FIRST ADDITION IN SECTION 26CA, TOWNSHIP 3 NORTH, RANGE 10 EAST, W.M., CITY OF HOOD RIVER, OREGON.

- LEGEND:**
- SET 5/8" X 30" IRON ROD WITH PLASTIC CAP
 - FOUND MONUMENT OF RECORD
 - CALCULATED, NOT FOUND OR SET
 - () DEED OR PLAT CALL

TERRA SURVEYING

FILED

OCT 27, 1999
Rick G. Bode
 COUNTY SURVEYOR
 CLATSOP

DATE: AUGUST, 1999
 SCALE: 1" = 30'
 PROJECT: 9956ADU
 P.O. BOX 617
 HOOD RIVER, OREGON 97031
 PHONE & FAX: (503) 386-4531
 terr@gorge.net

**BOUNDARY LINE ADJUSTMENT
 FOR
 RICHTER LANDSCAPE**

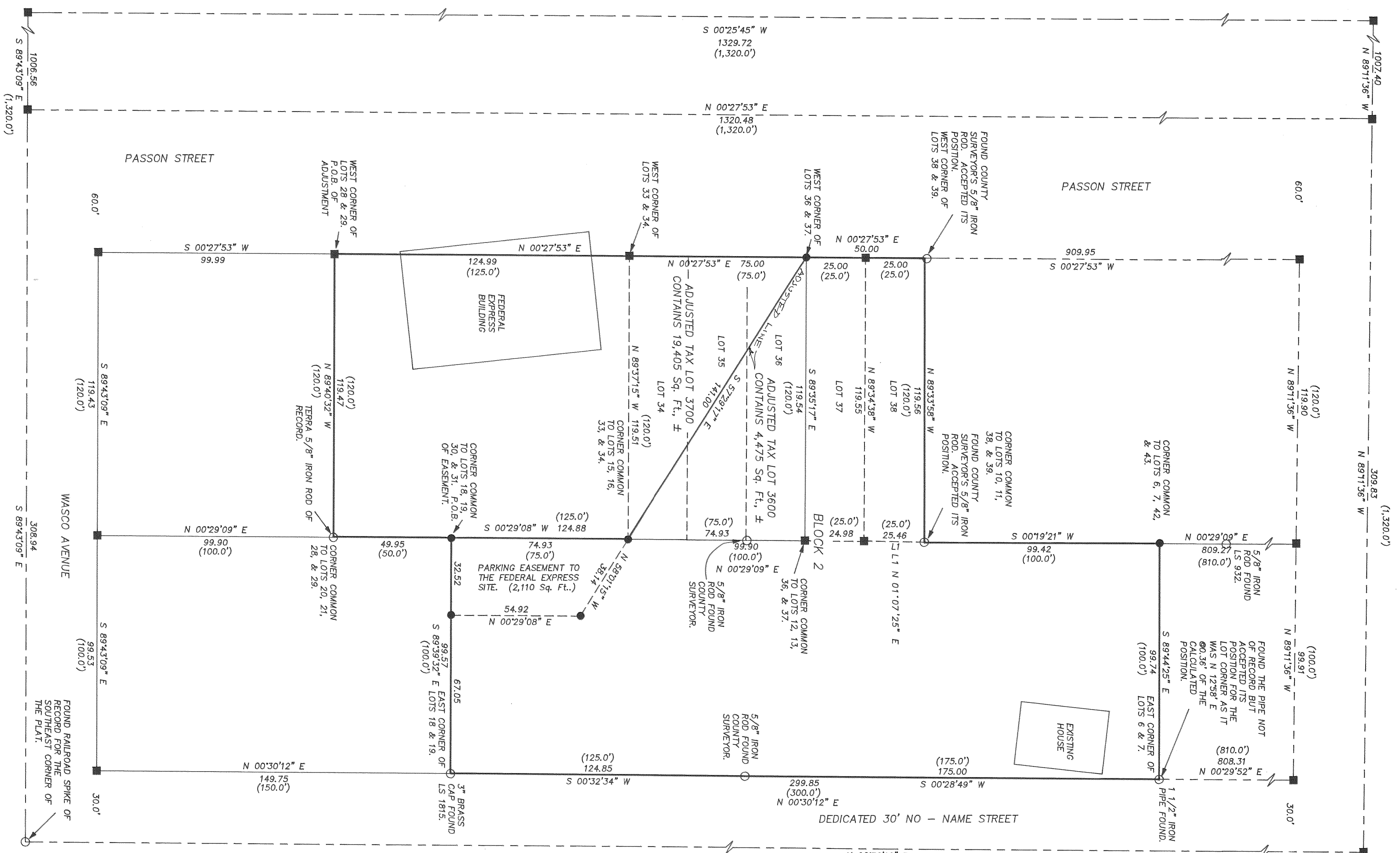

99074