

CALCULATED POSITION OF THE SOUTHWEST 1/16 CORNER OF SECTION 25. SEE COUNTY SURVEYOR'S OFFICE SURVEY #87021.

NOTE:  
I SET OUT THE CORNERS OF THE ACTUAL BURIAL AREA USING A METAL DETECTOR AND OBSERVING NONNATIVE PLANTS, HAND PLACED STONES FOR A WALL AND TYPES OF TREES. NO BURIAL PLOT PLAN WAS FOUND TO ASSIST IN THE SEARCH FOR GRAVES.

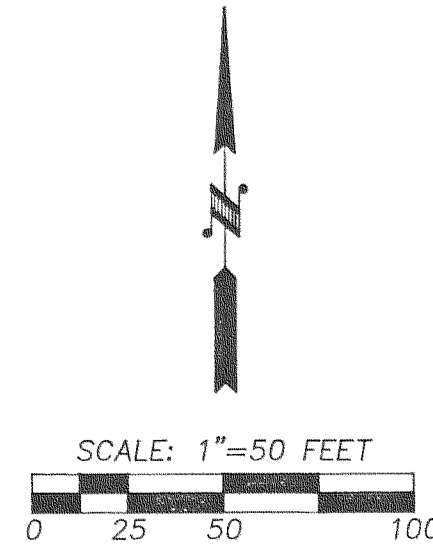

**NARRATIVE:**

THE PURPOSE OF THE SURVEY WAS TO LOCATE AND PARTITION OUT THE AREA OF THE SHELLEY CEMETERY FROM TAX LOT 1500. A FIELD INVESTIGATION LOCATED EVIDENCE OF THE LIMITS OF THE CEMETERY AS SHOWN.

REGISTERED  
PROFESSIONAL  
LAND SURVEYOR

*Roy O. Gaylord*

OREGON  
JULY 13, 1979  
ROY O. GAYLORD  
1815

Expires June, 2001

**BASIS OF BEARING:**

COUNTY SURVEYORS OFFICE SURVEY #87021

**REFERENCES:**

COUNTY SURVEYORS OFFICE SURVEY #87021  
COUNTY SURVEYORS OFFICE SURVEY #78091

**LOCATION OF SURVEY:**

PORTION OF THE SOUTHWEST QUARTER, OF THE SOUTHEAST QUARTER, OF THE SOUTHWEST QUARTER, OF SECTION 25, AND A PORTION OF THE NORTHWEST QUARTER, OF THE NORTHEAST QUARTER, OF THE NORTHWEST QUARTER, OF SECTION 36, ALL IN TOWNSHIP 2 NORTH, RANGE 10 EAST, WILLAMETTE MERIDIAN, HOOD RIVER COUNTY, OREGON.

**LEGEND:**

- SET 5/8" X 30" IRON ROD WITH PLASTIC CAP
- FOUND MONUMENT OF RECORD
- CALCULATED, NOT FOUND OR SET
- ( ) DEED OR PLAT CALL
- ✱ FOUND HEADSTONE

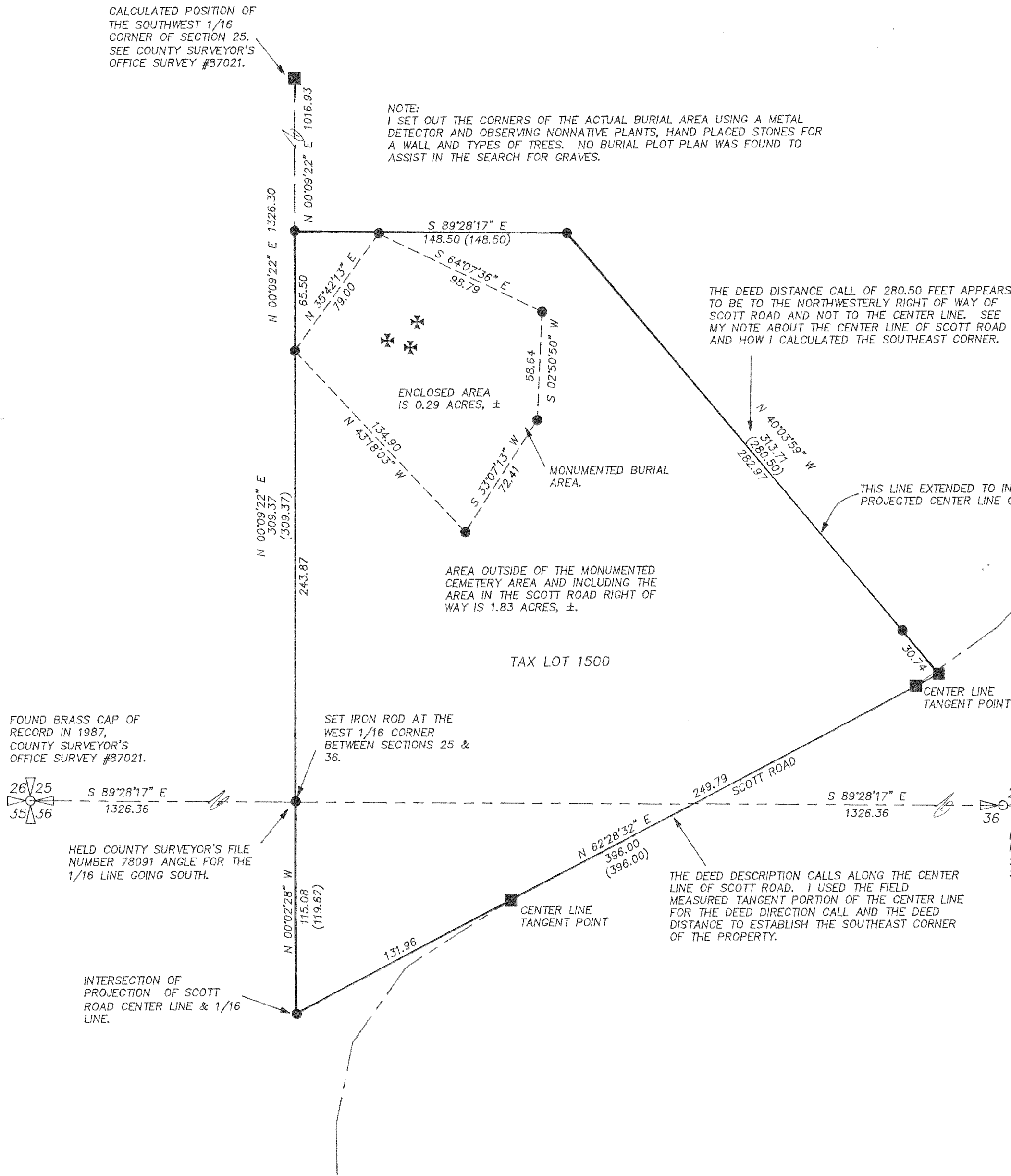

PROPERTY SURVEY  
for  
HINMAN ORCHARDS

**FILED**

AUG 24 1999  
*Roy O. Gaylord*  
COUNTY SURVEYOR

**TERRA SURVEYING**

DATE: JUNE, 1999  
SCALE: 1" = 50'  
PROJECT: 9946PROP

P.O. BOX 617  
HOOD RIVER, OREGON 97031  
PHONE & FAX: (541) 386-4531  
terra@gorge.net