

BOUNDARY LINE ADJUSTMENT

NE 1/4, SEC. 22, T 2 N, R 10 E, WM COUNTY OF HOOD RIVER, STATE OF OREGON

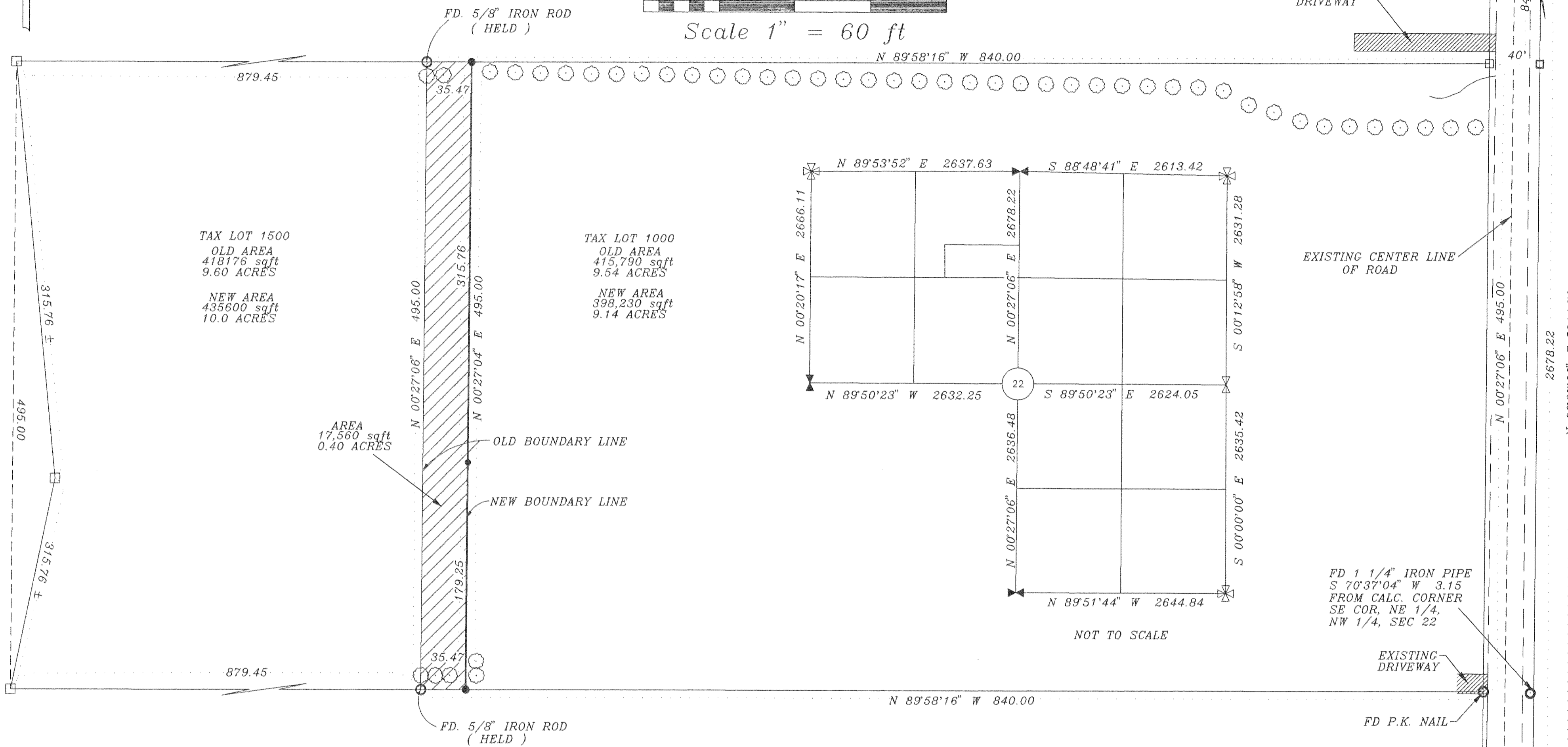
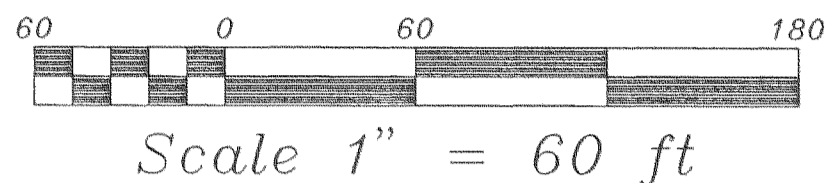

TAX LOT 1500
 OLD AREA
 418176 sqft
 9.60 ACRES
 NEW AREA
 435600 sqft
 10.0 ACRES

TAX LOT 1000
 OLD AREA
 415,790 sqft
 9.54 ACRES
 NEW AREA
 398,230 sqft
 9.14 ACRES

AREA
 17,560 sqft
 0.40 ACRES

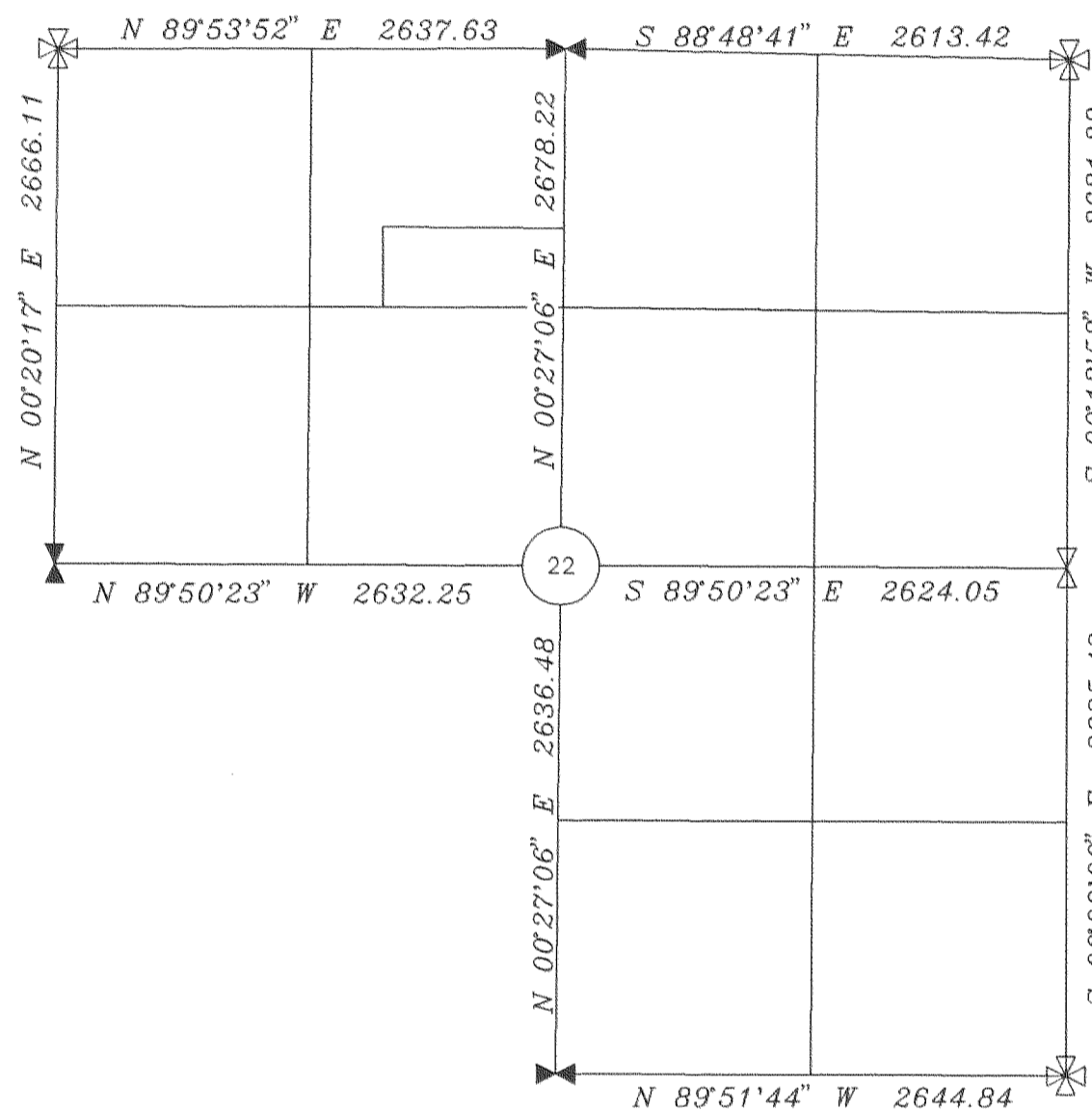

NOT TO SCALE

FD 1 1/4" IRON PIPE
 S 70°37'04" W 3.15
 FROM CALC. CORNER
 SE COR, NE 1/4,
 NW 1/4, SEC 22

LEGEND

- = SET 5/8" IR WITH PLASTIC CAP MARKED OR #932 & WA #22098 EXCEPT AS NOTED
- = FOUND MONUMENT AS NOTED
- = CALCULATED CORNER AS NOTED
- ⊠ = CALCULATED 1/4 COR AS NOTED
- ⊞ = CALCULATED SEC COR AS NOTED
- ⊞ = FOUND 1/4 COR AS NOTED
- ⊞ = FOUND SEC COR AS NOTED
- = PEAR TREE

NARRATIVE OF SURVEY
 THE PURPOSE OF THIS SURVEY IS TO ADJUST THE BOUNDARY OF THE LOT SHOWN HEREIN. ALL MONUMENTS FOUND AND ESTABLISHED ALONG WITH THE MEASURED BEARINGS AND DISTANCES ARE SHOWN HEREIN.

REFERENCE SURVEYS
 SURVEY BY KLEIN & ASSOC. JOB #97047
 SURVEY BY DLC SURVEYING CS #87056
 SURVEY BY DLC SURVEYING CS #86059
 SURVEY BY DLC SURVEYING CS #81058
 SURVEY BY DLC SURVEYING CS #79040

BOUNDARY LINE ADJUSTMENT FOR RANDY GRAVES

FILED
 AUG 24 1999
 COUNTY SURVEYOR

REGISTERED PROFESSIONAL LAND SURVEYOR
 ANTHONY C. KLEIN
 JULY 17, 1970
 OREGON
 EXPIRES 6-30-01

Klein & Assoc.
 LAND SURVEYING
 1109 Country Club Road
 Hood River, Oregon 97031
 Tele: (503)386-3322
 DATE SURVEYED: AUG 99
 JOB NO.: 99047