

BOUNDARY ADJUSTMENT IN SW 1/4, NE 1/4, SEC 25, T 2 N, R 10 E, WM COUNTY OF HOOD RIVER, STATE OF OREGON

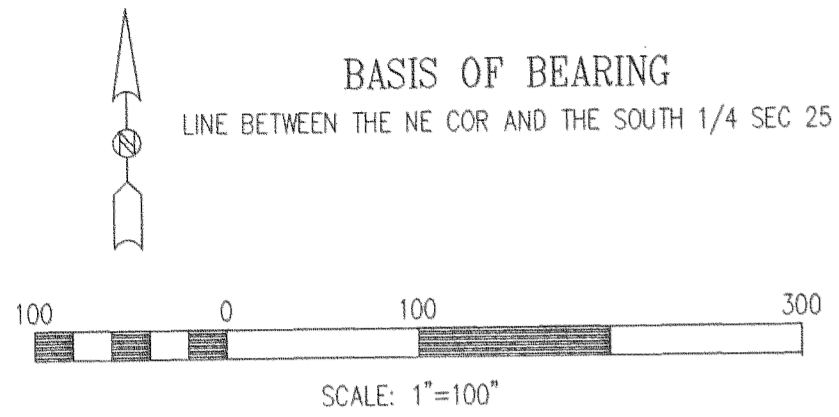

LEGEND

- = SET 5/8" IR WITH PLASTIC CAP MARKED OR #932 & WA #22098 EXCEPT AS NOTED
- = FOUND MONUMENT AS NOTED
- = CALCULATED CORNER AS NOTED
- ⊠ = CALCULATED 1/4 COR AS NOTED
- ⊞ = CALCULATED SEC COR AS NOTED
- ⊞ = FOUND 1/4 COR AS NOTED
- ⊞ = FOUND SEC COR AS NOTED

NEAL CREEK ROAD

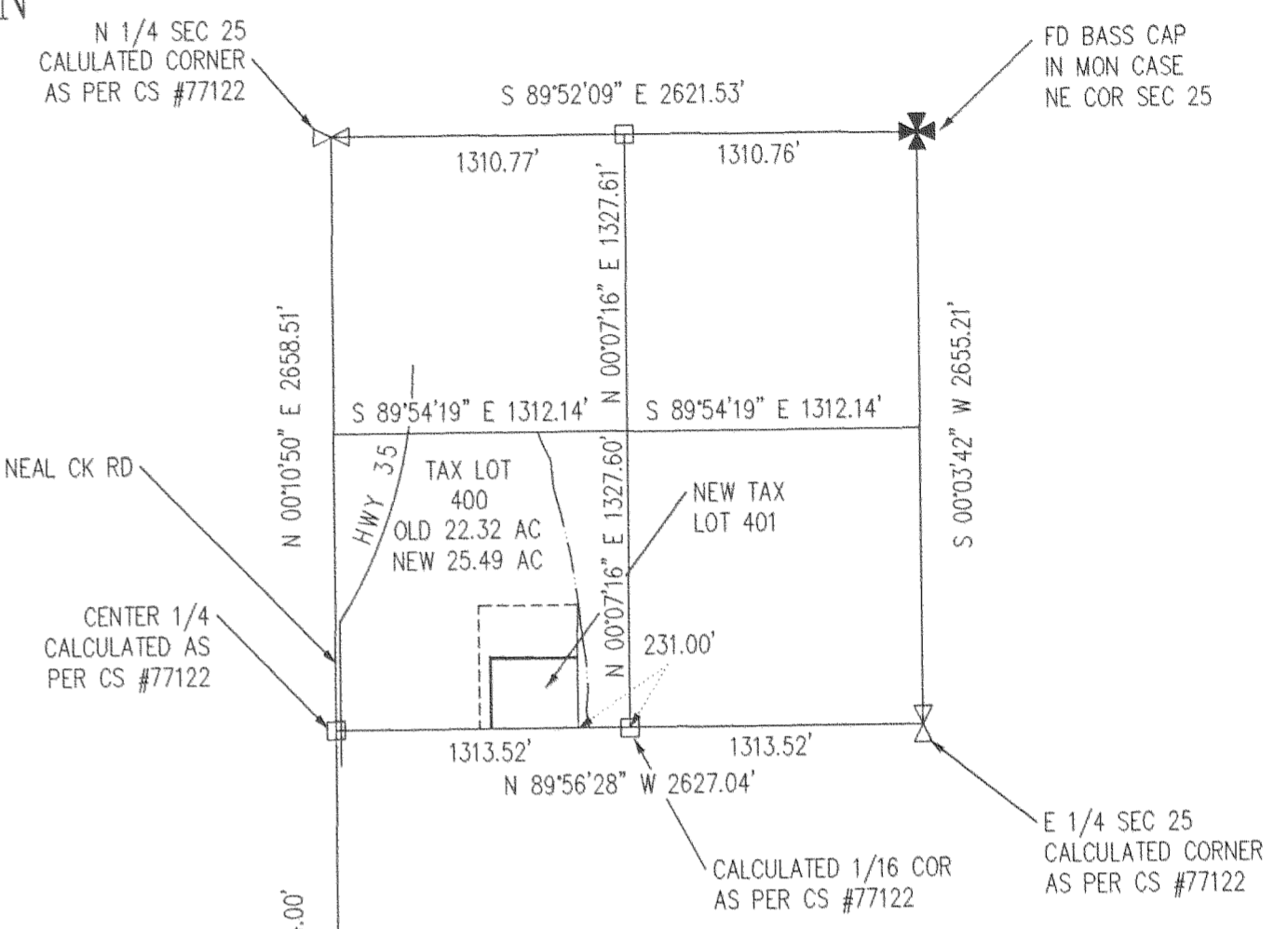
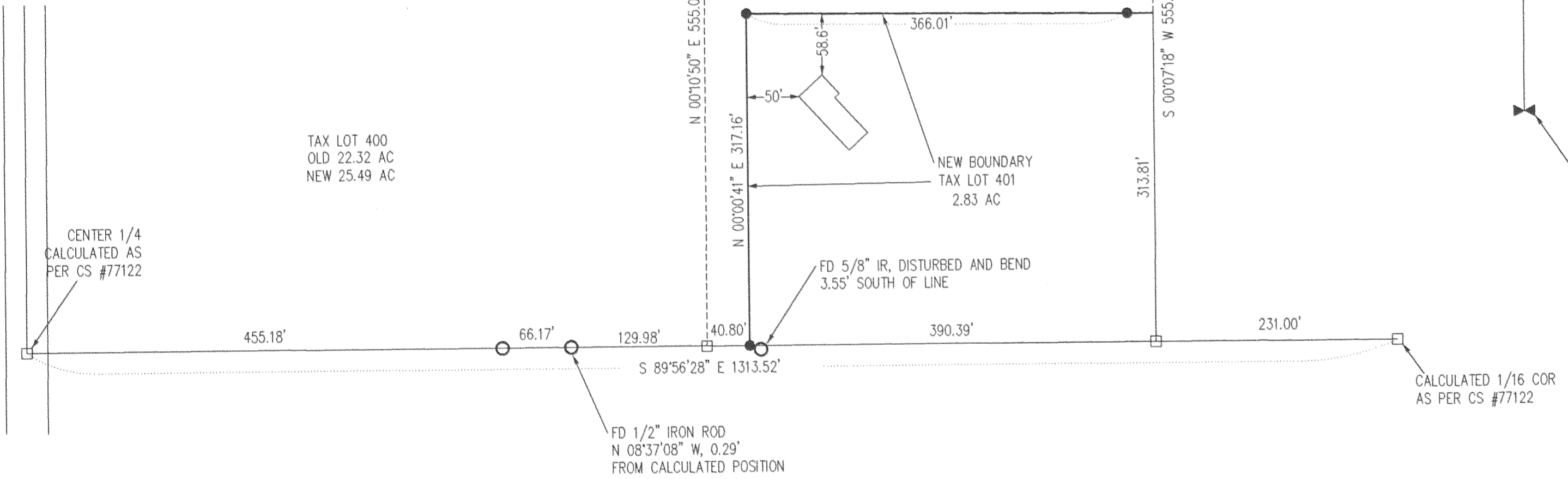

DETAIL
NE 1/4 SEC 25

REFERENCE SURVEYS
SURVEY BY DLC SURVEYING, DEC 20 1977
COUNTY SURVEY (CS) #77122 & #78076

NARRATIVE OF SURVEY
THE PURPOSE OF THE SURVEY WAS TO ADJUST THE BOUNDARY OF TAX LOT 401 OF SECTION 25. ALL MONUMENTS FOUND AND ESTABLISHED, ALONG WITH THE MEASURED BEARINGS AND DISTANCES ARE SHOWN HEREIN.

FILED

AUG 24 1999
R. G. Reed
COUNTY SURVEYOR

REGISTERED
PROFESSIONAL
LAND SURVEYOR

OREGON
JULY 17, 1970
ANTHONY C. KLEIN
932
Expires 6-30-99

BOUNDARY ADJUSTMENT
FOR
DICK AND CHRISTIE REED

Klein & Assoc.
LAND SURVEYING
1203 12th Street, Suite H
Hood River, Oregon 97031
Tele: (541)386-3322
DATE SURVEYED: MAY 1999
JOB NO.: 99032