

**SURVEY IN  
LOT 1 & 2 COLUMBIA VISTA SUBDIVISION  
NW 1/4, SW 1/4, SEC. 26, T 3 N, R 10 E, WM  
CITY OF HOOD RIVER, STATE OF OREGON**

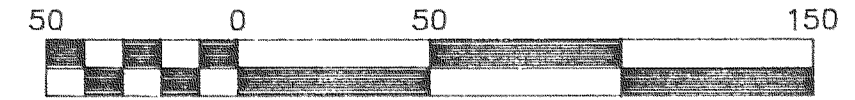

Scale 1" = 50 ft



**REFERENCE SURVEYS**

SURVEY BY H. R. COUNTY SURVEY OFFICE  
CS #7211

**NARRATIVE OF SURVEY**

THE PURPOSE OF THIS SURVEY IS TO LOCATE THE SOUTH LINE OF LOT 2 AS PER COUNTY SURVEY 7211, AND TO SET MONUMENTS ON LINE. ALL MONUMENTS FOUND AND ESTABLISHED ALONG WITH THE MEASURED BEARINGS AND DISTANCES ARE SHOWN HEREIN.

**FILED**

AUG 24 1999

*Ridel G. Abell*  
COUNTY SURVEYOR

REGISTERED  
PROFESSIONAL  
LAND SURVEYOR

OREGON  
JULY 17, 1970  
ANTHONY C. KLEIN  
932

Expires 6-30-01

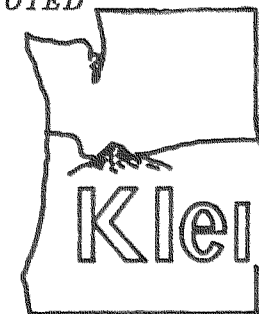

**Klein & Assoc.**

LAND SURVEYING  
1203 12TH Street Suite H  
Hood River, Oregon 97031  
Tele: (503)386-3322  
DATE SURVEYED: JUNE 1999  
JOB NO.: 99040

**LEGEND**

- = SET 5/8" IR WITH PLASTIC CAP MARKED OR #932 & WA #22098 EXCEPT AS NOTED
- = FOUND MONUMENT AS NOTED
- = CALCULATED CORNER AS NOTED

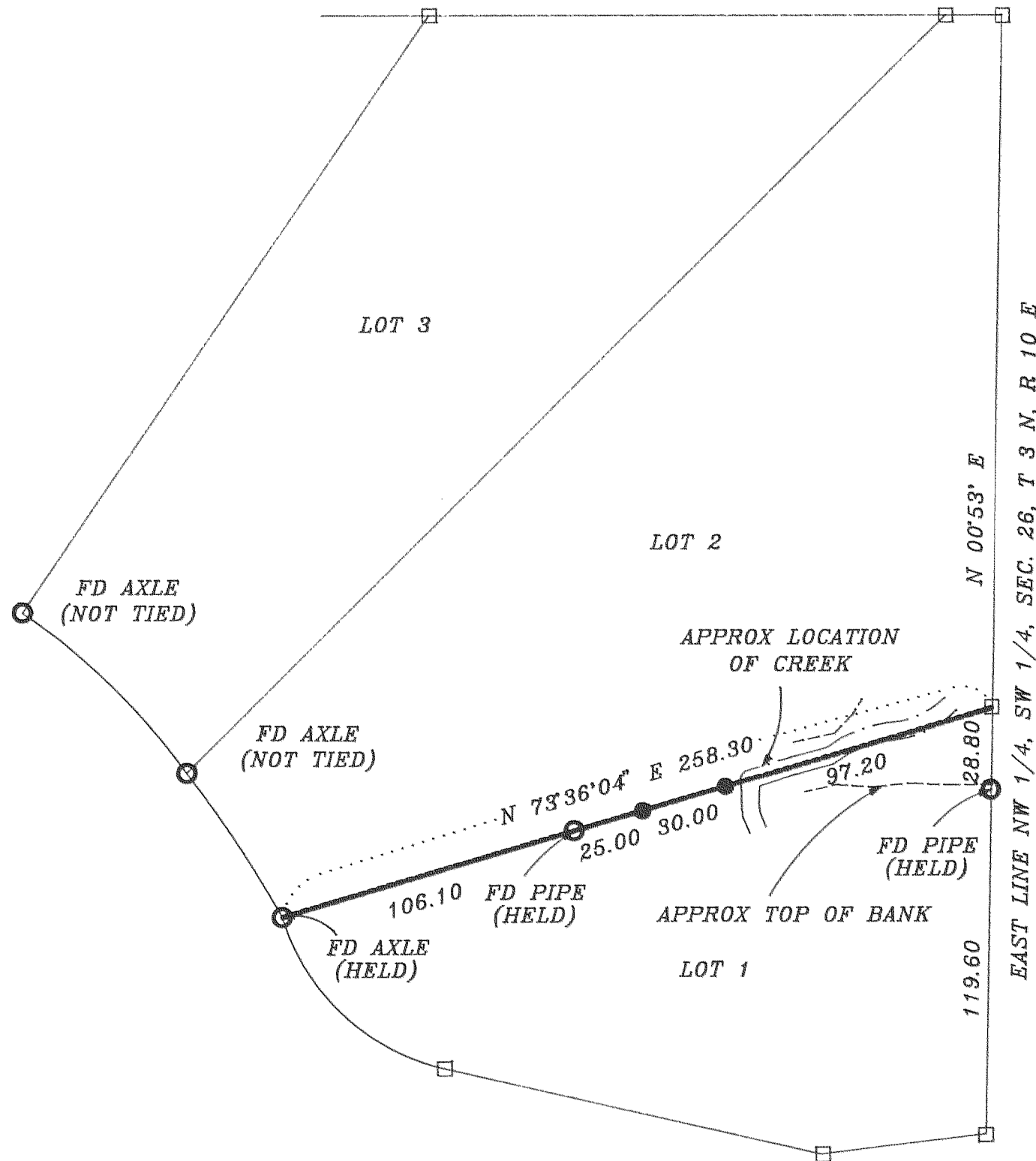

**SURVEY  
FOR  
CHRISTER & GAIL ERIKSSON**