

NARRATIVE:

RETRACED THE TWO PRIOR SURVEYS OF RECORD FOR TAX LOTS 1800 & 1801. VERIFIED THE FOUND MONUMENTS WITH THE QUARTER CORNER IN SHERMAN STREET. NO MAJOR DISCREPANCIES WERE FOUND.

LOCATION OF SURVEY:

PORTION OF LOT 23 OF ADAMS PARADISE ACRES IN SECTION 26, TOWNSHIP 3 NORTH, RANGE 10 EAST, WILLAMETTE MERIDIAN, CITY OF HOOD RIVER, HOOD RIVER COUNTY, OREGON.

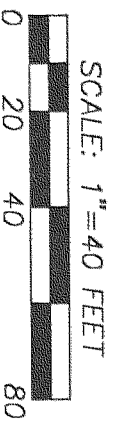
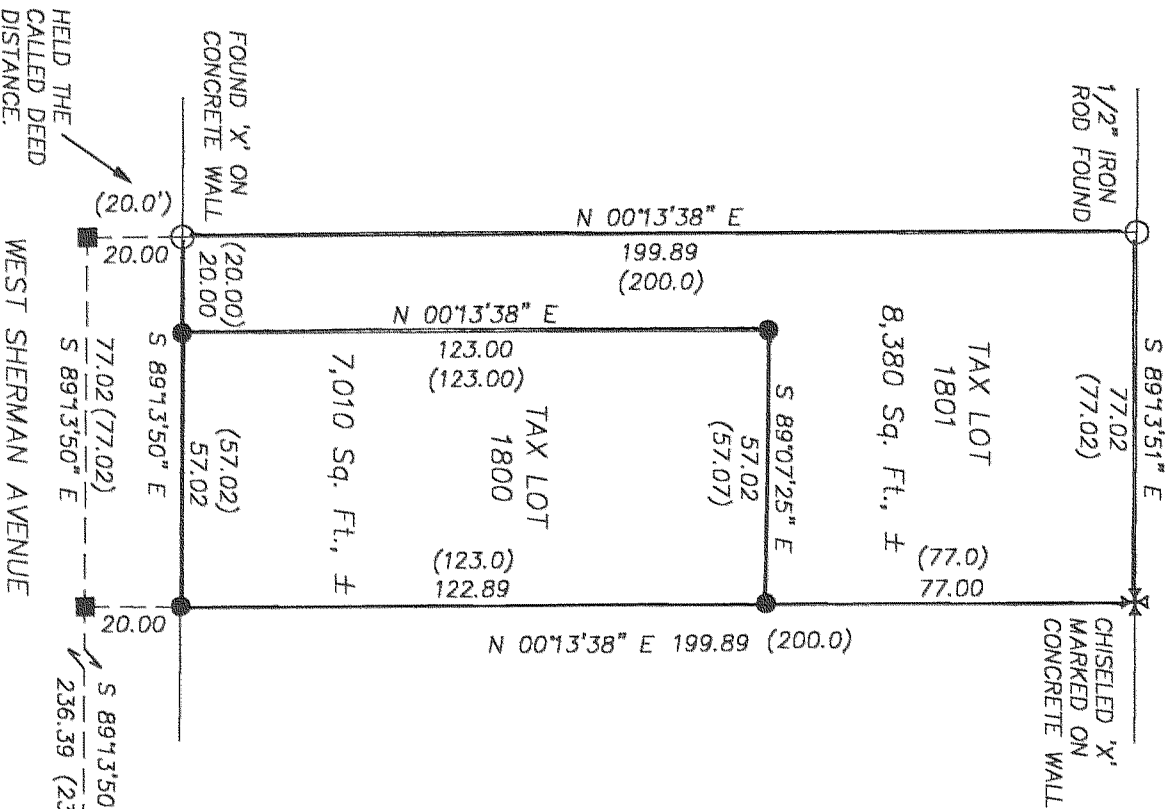

BASIS OF BEARING:

OREGON STATE PLANE, FROM CITY OF HOOD RIVER RECORD OF CONTROL STATIONS.

REFERENCES:

COUNTY SURVEYOR'S FILE NO. 81033
 COUNTY SURVEYOR'S FILE NO. 79014
 TERRA SURVEY PROJECT NO. 9910PPROP

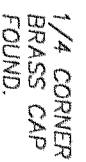

LEGEND:

- SET 5/8"x30" IRON ROD W/CAP
- FOUND MONUMENT OF RECORD
- CALCULATED, NOT FOUND OR SET
- () DEED OR PLAT CALL

TERRA SURVEYING

DATE: MAY, 1999
 SCALE: 1" = 40"
 PROJECT: 9927PPROP

P.O. BOX 617
 HOOD RIVER, OREGON 97031
 PHONE & FAX: (541) 386-4531
 terra@gorge.net

REGISTERED
 PROFESSIONAL
 LAND SURVEYOR

OREGON
 JULY 13, 1979
 ROY O. GAYLORD
 1815

Expires: June, 1999

FILED

AUG 24 1999

HOOD RIVER COUNTY SURVEYOR

PROPERTY SURVEY

for

CHARLES & PAT BALL