

BOUNDARY ADJUSTMENT IN NW 1/4, SEC 2, T 2 N, R 10 E, WM COUNTY OF HOOD RIVER, STATE OF OREGON

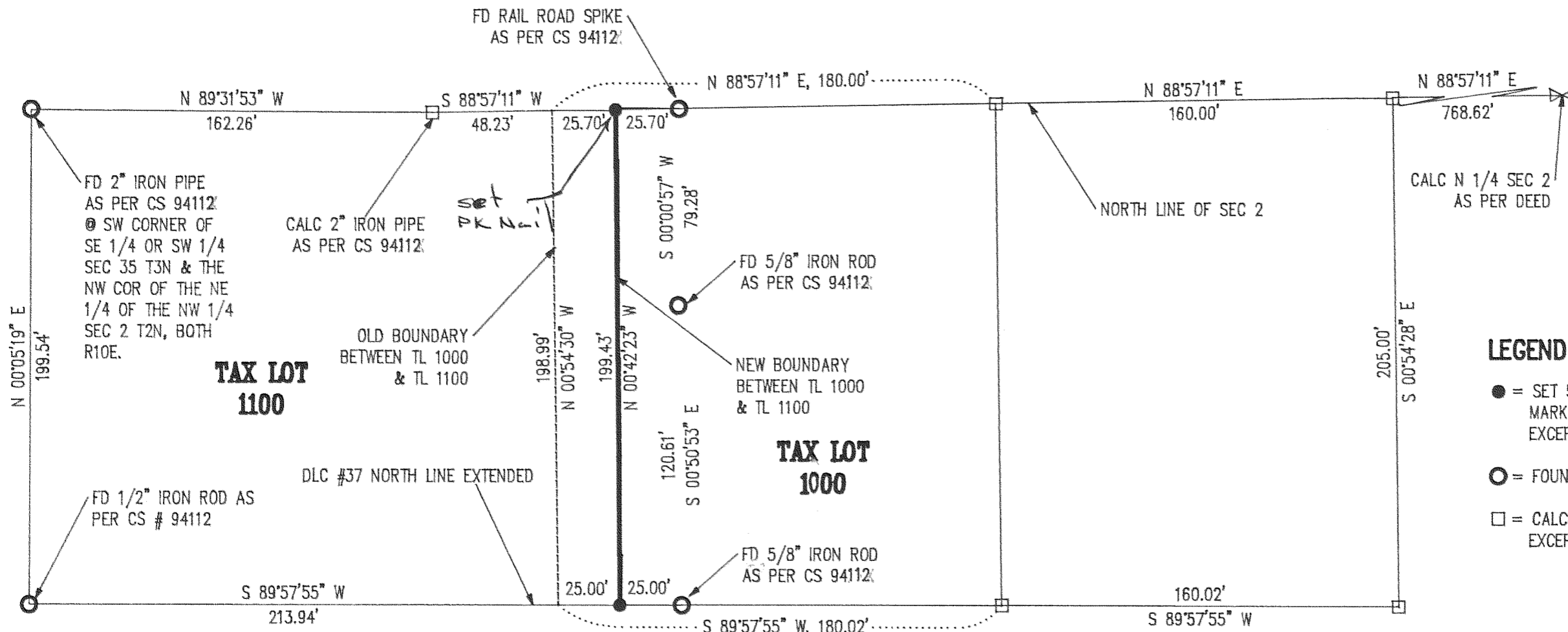

BASIS OF BEARING
CS # 94112

LEGEND

- = SET 5/8" IR WITH PLASTIC CAP MARKED OR #932 & WA #22098 EXCEPT AS NOTED
- = FOUND MONUMENT AS NOTED
- = CALCULATED CORNER AS PER CS 94XXX EXCEPT AS NOTED

REFERENCE SURVEYS
SURVEY BY TERRA SURVEYING, FEB 1994
CS # 94112

AREAS

TAX LOT	OLD AREA	NEW AREA
1000	0.83 AC	0.71 AC
1100	0.97 AC	1.08 AC

NARRATIVE OF SURVEY
PURPOSE OF THE SURVEY WAS TO ADJUST THE BOUNDARY BETWEEN TAX LOT 1100, TAX LOT 1000. A SURVEY BY TERRA SURVEYING WAS USED AS REFERENCE FOR THIS SURVEY (CS # 94112). ALL MONUMENTS FOUND AND ESTABLISHED ALONG WITH THE MEASURED BEARINGS AND DISTANCES ARE SHOWN HEREIN.

FILED

AUG 24 1999
Anthony C. Klein
COUNTY SURVEYOR

REGISTERED
PROFESSIONAL
LAND SURVEYOR

OREGON
JULY 17, 1970
ANTHONY C. KLEIN
932

Expires 6-30-99

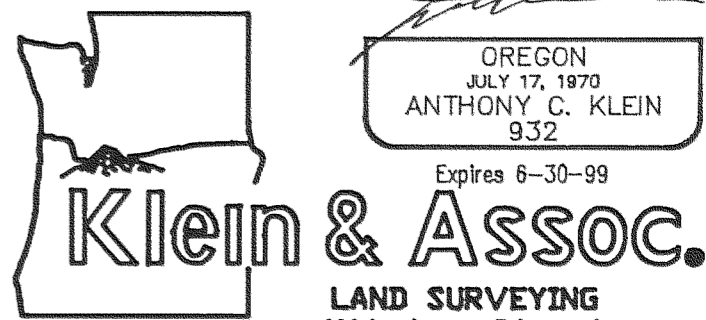

LAND SURVEYING
1114 June Street
Hood River, Oregon 97031
Tele: (541)386-3322
DATE SURVEYED: MARCH 1999
JOB NO.: 99011

**SURVEY FOR
DAVE JENSEN**