

SURVEY IN
NW 1/4, NE 1/4, SEC 34, T 3 N, R 10 E, WM
HOOD RIVER COUNTY, STATE OF OREGON

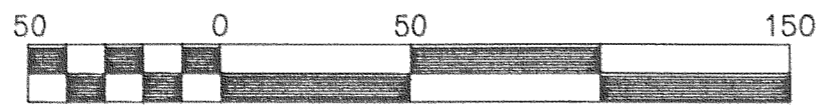

Scale 1" = 50 ft

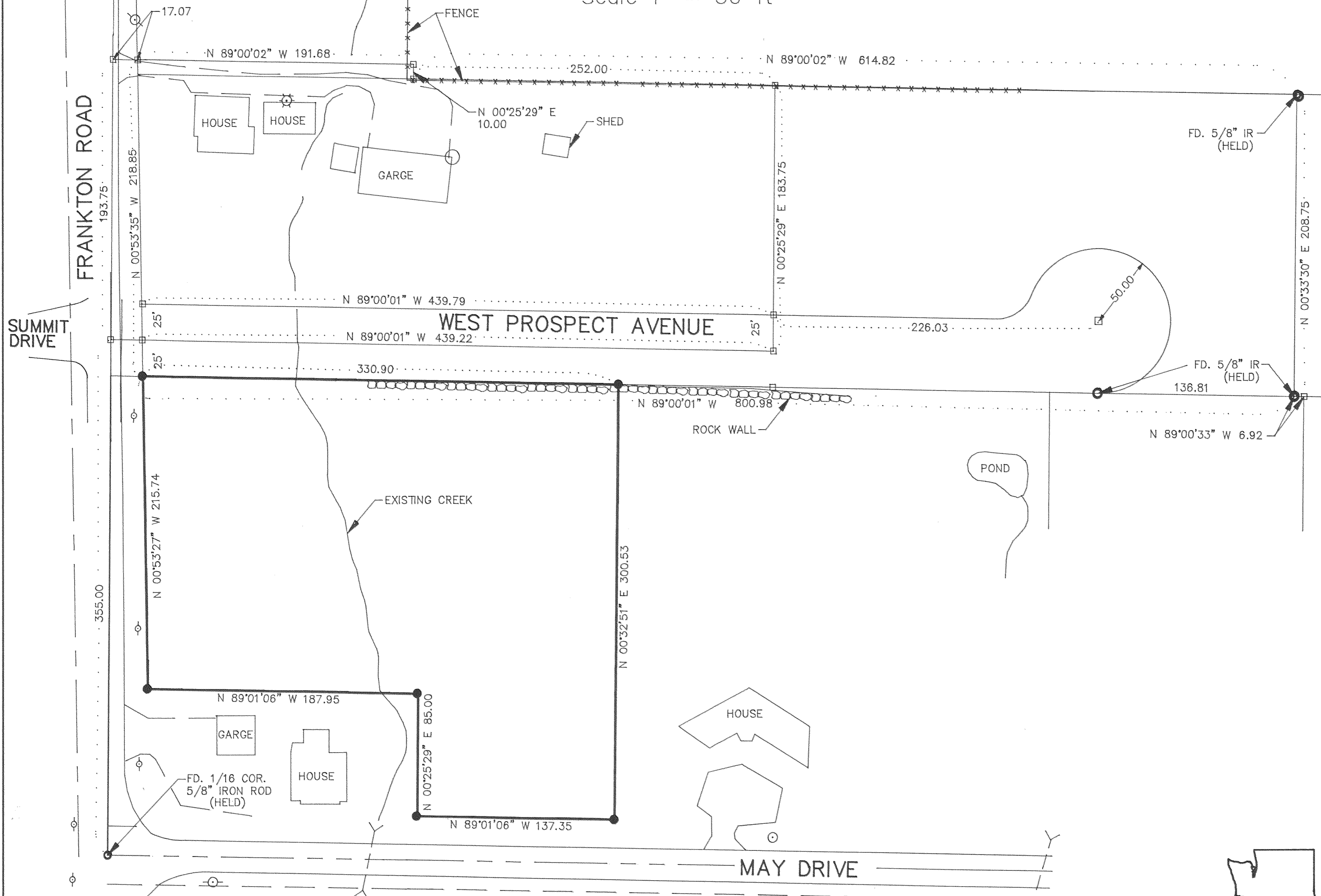

BASIS OF BEARING
SURVEY BY KLEIN & ASSOC.
JOB NO. 95031

- LEGEND**
- = SET 5/8" IR WITH PLASTIC CAP MARKED OR #932 & WA #22098 EXCEPT AS NOTED
 - = FOUND MONUMENT AS NOTED
 - = CALCULATED CORNER AS NOTED

REFERENCE SURVEY
SURVEY BY KLEIN & ASSOC.
JOB NO. 96022
SURVEY BY KLEIN & ASSOC.
JOB NO. 95031
SURVEY BY KLEIN & ASSOC.
JOB NO. 91069

NARRATIVE OF SURVEY
THE PURPOSE OF THIS SURVEY IS TO LOCATE THE BOUNDARY OF THE PARCEL SHOWN HEREIN. ALL MONUMENTS FOUND AND ESTABLISHED ALONG WITH THE MEASURED BEARINGS AND DISTANCES ARE SHOWN.

SURVEY FOR
RICK JOHNSON

FILED

JUN 16 1999
Richard A. Adell
COUNTY SURVEYOR

REGISTERED PROFESSIONAL LAND SURVEYOR

Anthony C. Klein

OREGON
JULY 17, 1970
ANTHONY C. KLEIN
932
EXPIRES 6-30-99

Klein & Assoc.
LAND SURVEYING
1114 JUNE STREET
Hood River, Oregon 97031
Tele: (503)386-3322
DATE SURVEY: APRIL 1998
JOB NO: 99019