

SURVEY IN
S.W. 1/4, SEC. 36, T 3 N, R 10 E, W.M.
HOOD RIVER COUNTY, STATE OF OREGON

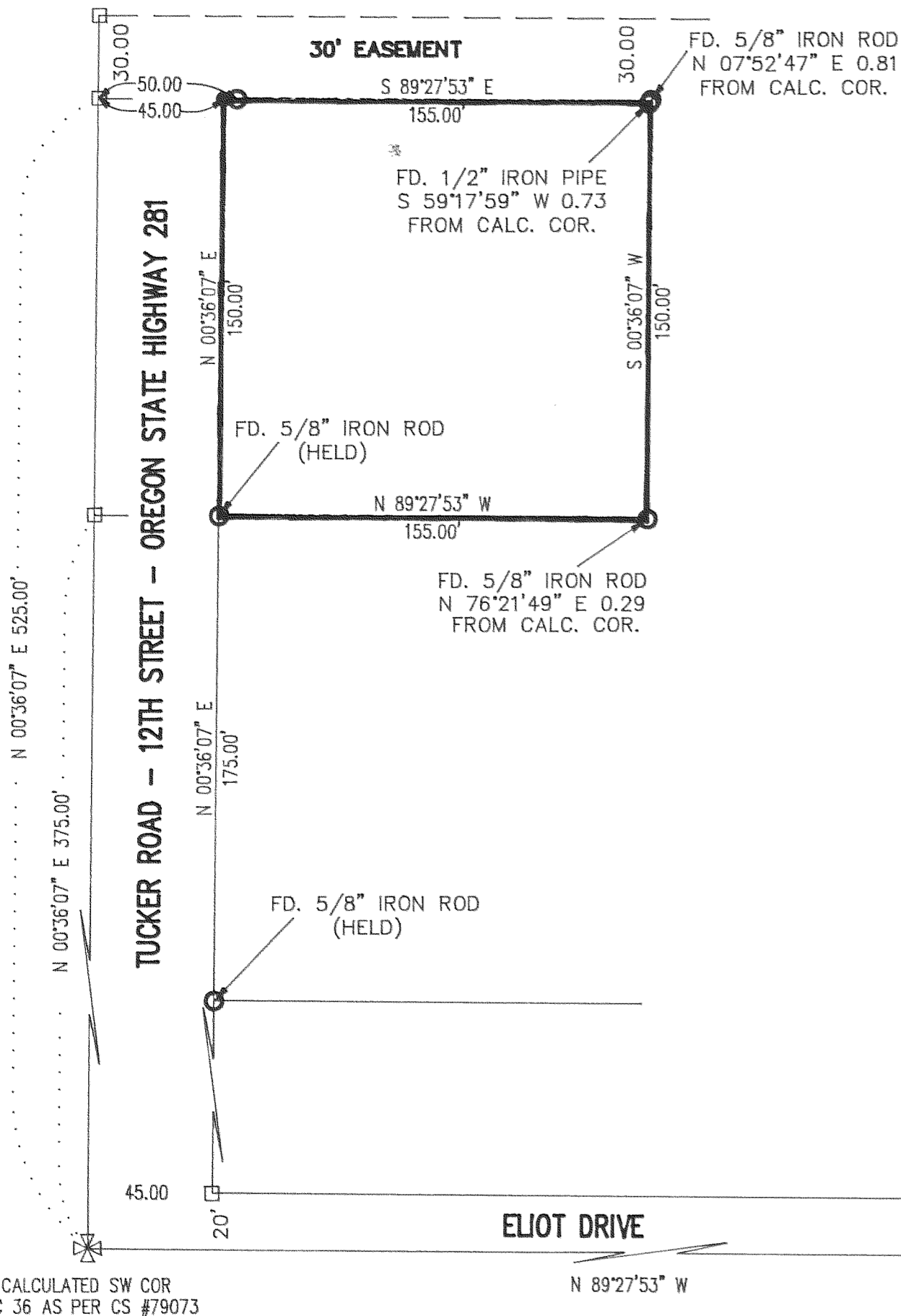

Scale 1" = 50 ft

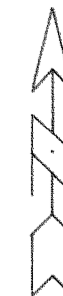

BASIS OF BEARING
 AS PER BISHOP SURVEYING
 CS #79073

REFERENCE SURVEYS
 SURVEY BY DLC SURVEYING
 CS #86005
 SURVEY BY BISHOP SURVEYING
 CS #79073

NARRATIVE OF SURVEY
 THE PURPOSE OF THIS SURVEY IS TO LOCATE THE BOUNDARY OF THE PARCEL AS SHOWN. ALL MONUMENTS FOUND AND ESTABLISHED ALONG WITH THE MEASURED BEARINGS AND DISTANCES ARE SHOWN HEREIN.

LEGEND

- = SET 5/8" IR WITH PLASTIC CAP MARKED OR #932 & WA #22098 EXCEPT AS NOTED
- = FOUND MONUMENT AS NOTED
- = CALCULATED CORNER AS NOTED
- ⊠ = CALCULATED 1/4 COR AS NOTED
- ⊠ = CALCULATED SEC COR AS NOTED

SURVEY FOR
BARBARA DONNELLY

REGISTERED
 PROFESSIONAL
 LAND SURVEYOR

Anthony C. Klein

OREGON
 JULY 17, 1970
 ANTHONY C. KLEIN
 932

Expires 6-30-99



Klein & Assoc.

LAND SURVEYING
 1114 June Street
 Hood River, Oregon 97031
 Tele: (541)386-3322
 DATE SURVEYED: MARCH 1999
 JOB NO.: 99018

FILED
 JUN 16 1999
Ridgely Add
 COUNTY SURVEYOR

CALCULATED SW COR
 SEC 36 AS PER CS #79073

CALCULATED S 1/4 COR
 SEC 36 AS PER CS #79073