

SURVEY IN SE 1/4, NE 1/4, SEC. 35, T 3 N, R 10 E, WM CITY OF HOOD RIVER, STATE OF OREGON

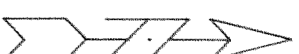

LEGEND

- = SET 5/8" IR WITH PLASTIC CAP
MARKED OR #932 & WA #22098
EXCEPT AS NOTED
- = FOUND MONUMENT AS NOTED
- = CALCULATED CORNER AS NOTED

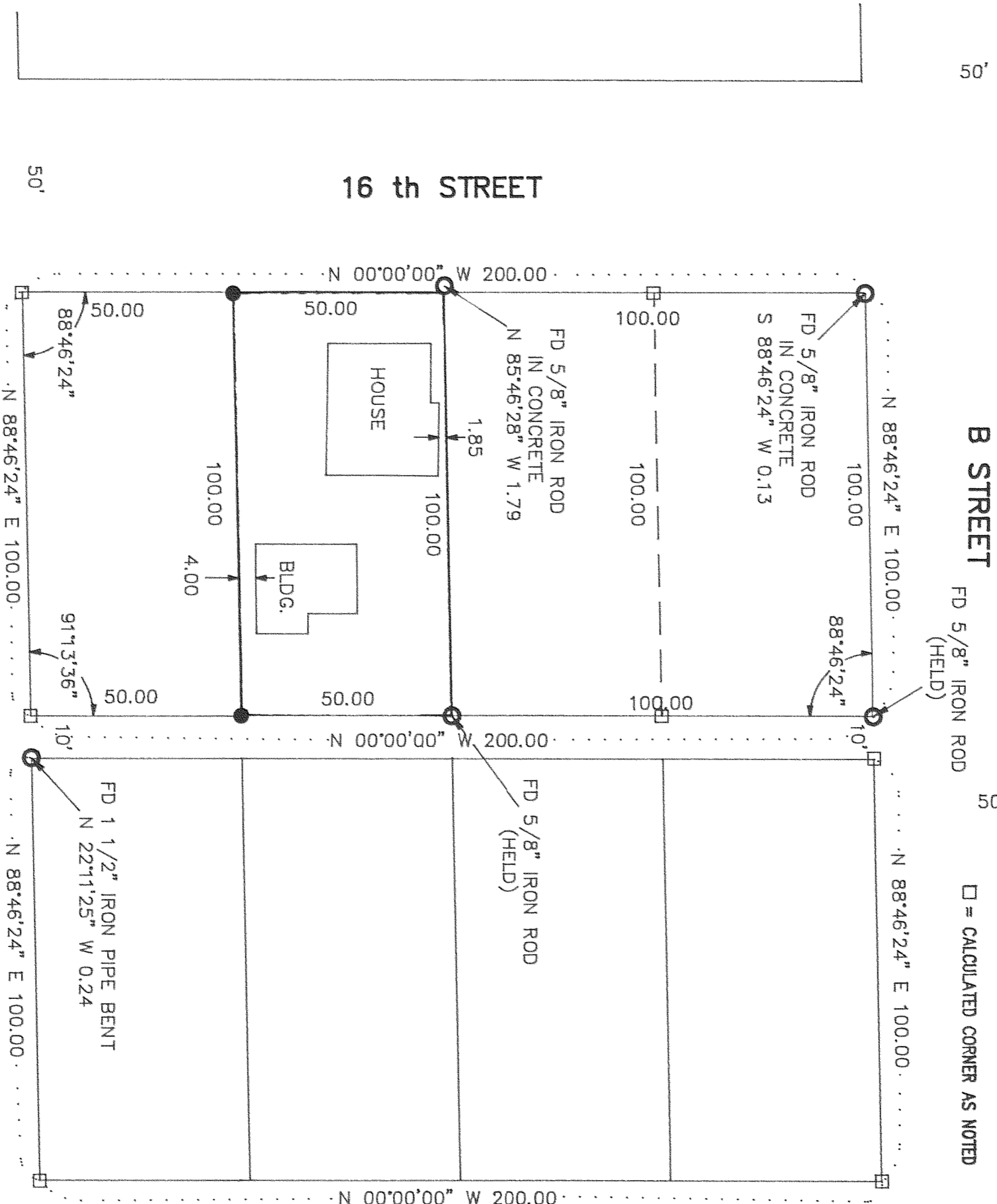

REFERENCE SURVEYS
SURVEY BY DAI
CS #7648

NARRATIVE OF SURVEY

THE PURPOSE OF THIS SURVEY IS TO LOCATE THE BOUNDARY OF THE PARCEL SHOWN, BASIS OF BEARING AS PER DAI SURVEY CS #7648. ALL MONUMENTS WERE HELD FOR LOCATE. ALL MONUMENTS FOUND AND ESTABLISHED ALONG WITH THE MEASURED BEARINGS AND DISTANCES ARE SHOWN HEREIN.

SURVEY FOR

MICHAEL MAURER

FILED

JUN 16 1999

Richard A. Klein
COUNTY SURVEYOR

REGISTERED
PROFESSIONAL
LAND SURVEYOR

OREGON
JULY 17, 1970
ANTHONY C. KLEIN
932

Expires 6-30-99

Klein & Assoc.

LAND SURVEYING
1114 June Street
Hood River, Oregon 97031
Tele: (503)386-3322
DATE SURVEYED:
JOB NO.:

99050